

TRACK

SUBLIMATION

CUSTOM

STOCK



BROOKS®



TRACK SUBLIMATION

SUM512
p. 144



SPEED
p. 145



DASH
p. 146



SPEED
p. 147



DASH
p. 148



BOLT
p. 144



WINGS
p. 145



BOLT
p. 146



WINGS
p. 147



SUM512
p. 148





NEW

SUM5T2

3T6725U Men's \$53.00

3T972XU Women's \$53.00

Compression Top

Step 1- Body (Navy)

Step 2- Front & Back Inserts - Pattern or Color (White)

a) Pattern Color 1 (N/A)

b) Pattern Color 2 (N/A)

c) Pattern Color 3 (N/A)

Shown with 5T4HPMK Stock Short

*See page 149 for style and pricing details.



NEW

BOLT

3T6725U Men's \$53.00

3T972XU Women's \$53.00

Compression Top

Step 1- Body (Gold)

Step 2- Shoulder Inserts, Underarm & Back Inserts (Black)

Step 3- Lower Front and Back Bolt Inserts (Gridiron Silver)

Shown with 2T7DPXU Bolt Short

Step 1- Body (Black)

Step 2- Front and Back Bolt Inserts (Baseball Grey)

Step 3- Binding (Black)

*See page 149 for style and pricing details.

NEW

SPEED

3T6725U Men's \$53.00

3T972XU Women's \$53.00

Compression Top

- Step 1- Body (Burnt Orange)
- Step 2- Shoulder & Back Inserts (Navy)
- Step 3- Front & Back Stripe Design (White)

Shown with 2T7DPSU Speed Short

- Step 1- Body (Burnt Orange)
- Step 2- Side Panel (Navy)
- Step 3- Stripe Design (White)
- Step 4- Binding (Burnt Orange)

*See page 149 for style and pricing details.



SUBLIMATION

NEW

WINGS

3T6725U Men's \$53.00

3T972XU Women's \$53.00

Compression Top

- Step 1- Body (Electric Green)
- Step 2- Wing Design (Royal)

Shown with 2T7DPXU Wings Short

- Step 1- Body (Electric Green)
- Step 2- Wing Design (Royal)
- Step 3- Binding (Electric Green)

*See page 149 for style and pricing details.





NEW

DASH

3T6725U Men's \$53.00

3T972XU Women's \$53.00

Compression Top

Step 1- Body (Black)
Step 2- Splash Insert (Burnt Orange)
Step 3- Dash (White)

Shown with 2T7DPXU Dash Short

Step 1- Body (Black)
Step 2- Splash Insert (Burnt Orange)
Step 3- Dash (White)
Step 4- Binding (Black)

*See page 149 for style and pricing details.



BOLT

2T6DP5U Men's \$53.00

2T6DPXU Women's \$53.00

Step 1- Body (Gold)
Step 2- Shoulder, Underarm & Back Inserts (Black)
Step 3- Lower Front and Back Bolt Inserts (Baseball Grey)
Step 4- Binding (Black)

2T7DP5U Men's \$43.00

2T7DPXU Women's \$43.00

Step 1- Body (Black)
Step 2- Front and Back Bolt Inserts (Baseball Grey)
Step 3- Binding (Black)

*See page 149 for style and pricing details.

SPEED

2T6DP5U Men's \$53.00
2T6DPXU Women's \$53.00

Step 1- Body (Gold)
 Step 2- Shoulder & Back Insert (Royal)
 Step 3- Front and Back Stripe Design (Black)
 Step 4- Binding (Black)
 *Show through in Stripe Design is always body color.

2T7DP5U Men's \$43.00
2T7DPXU Women's \$43.00

Step 1- Body (Gold)
 Step 2- Side Panel (Royal)
 Step 3- Stripe Design (Black)
 Step 4- Binding (Black)

*See page 149 for style and pricing details.



WINGS

2T6DP5U Men's \$53.00
2T6DPXU Women's \$53.00

Step 1- Body (Royal)
 Step 2- Wing Design (White)
 Step 3- Binding (Royal)

2T7DP5U Men's \$43.00
2T7DPXU Women's \$43.00

Step 1- Body (Royal)
 Step 2- Wing Design (White)
 Step 3- Binding (Royal)

*See page 149 for style and pricing details.



DASH
2T6DP5U Men's \$53.00
2T6DPXU Women's \$53.00

Step 1- Body (Navy)
 Step 2- Splash Insert (GT Gold)
 Step 3- Dash (White)
 Step 4- Binding (Navy)

2T7DP5U Men's \$43.00
2T7DPXU Women's \$43.00

Step 1- Body (Navy)
 Step 2- Splash Insert (GT Gold)
 Step 3- Dash (White)
 Step 4- Binding (Navy)

*See page 149 for style and pricing details.

NEW
SUM5T2
2T6DP5U Men's \$53.00
2T6DPXU Women's \$53.00

Step 1- Body/Binding (Navy)
 Step 2- Front and Back Inserts - Pattern or Color (White)
 a) (N/A)
 b) (N/A)
 c) (N/A)

Shown with 7T5HEXK Stock Short

*See page 149 for style and pricing details.

Jerseys Sizes: XS-XXL Oversize: 3XL 10% upcharge for 3XL **Refer to page 1 for fabric content and color options.	2T6DPSU – Men’s Sublimated Singlet •Racerback construction for better range of motion •Two-needle coverstitch hemmed sleeve and straight bottom •4 Side sew label lower left front •“BROOKS” upper left chest •Imported	2T6DPXU – Women’s Sublimated Singlet •Racerback construction for better range of motion •Two-needle coverstitch hemmed sleeve and straight bottom •4 Side sew label lower left front •“BROOKS” upper left chest •Imported	3T672SU– Men’s Sublimated Compression Singlet •Crew neck •Compression body •Two needle coverstitch hemmed armhole and straight bottom •4 Side sew label lower left front •“BROOKS” upper left chest •Imported	3T972XU – Women’s Sublimated Compression Singlet •Round neck •Compression body •Self material neck and armhole •4 Side sew label lower left front •“BROOKS” upper left chest •Imported
Placements	6 and 7	6 and 7	6 and 7	6 and 7
Decoration Type	Sublimation Only	Sublimation Only	Sublimation Only	Sublimation Only
Shorts Sizes: XS-XXL Oversize: 3XL 10% upcharge for 3XL **Refer to page 1 for fabric content and color options.	2T7DPSU – Men’s Sublimated Short •Straight hem bottom •Covered waistband with quick cord elastic •5” Inseam •“BROOKS” lower left leg •Imported		2T7DPXU – Women’s Sublimated Short •Straight hem bottom •Covered waistband with quick cord elastic •4” Inseam •“BROOKS” lower left leg •Imported	
Decoration Type	Sublimation Concepts Only (No Logos or Numbers)		Sublimation Concepts Only (No Logos or Numbers)	

Fabric Options	DP	72
	100% polyester	91% polyester 9% spandex

PRICING				
JERSEYS	Description	Sizes	DP	72
2T6DPSU	Men’s Sublimated Singlet	Sizes: XS-XXL Oversize: 3XL 10% upcharge for 3XL	\$53.00	N/A
2T6DPXU	Women’s Sublimated Singlet		\$53.00	N/A
3T672SU	Men’s Sublimated Compression Singlet		N/A	\$53.00
3T972XU	Women’s Sublimated Compression Singlet		N/A	\$53.00
SHORTS	Description	Sizes	DP	72
2T7DPSU	Men’s Sublimated Short	Sizes: XS-XXL Oversize: 3XL 10% upcharge for 3XL	\$43.00	N/A
2T7DPXU	Women’s Sublimated Short		\$43.00	N/A

SUBLIMATION STOCK PATTERNS

CAMO-KAZE



COLOR 1 ■ COLOR 2 ■ COLOR 3 ■

COMBAT-KAZE



COLOR AS IS

STARS & STRIPES



COLOR AS IS

ROCK



COLOR 1 ■ TONAL

APEX



COLOR 1 ■ COLOR 2 ■

CARBON



COLOR AS IS

HEXAGON

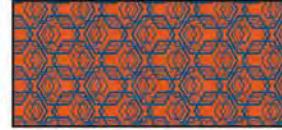

COLOR 1 ■ COLOR 2 ■

THE HIVE



COLOR 1 ■ TONAL/WHITE

FLASH

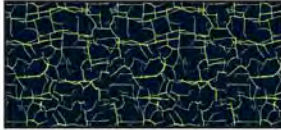

COLOR 1 ■ COLOR 2 ■

TENSION

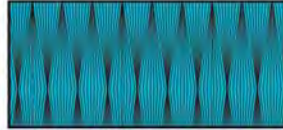

COLOR 1 ■ COLOR 2 ■

SHOCKWAVE

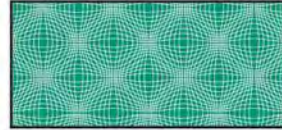

COLOR 1 ■ COLOR 2 ■

MATRIX

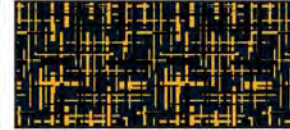

COLOR 1 ■ COLOR 2 ■

CIRCUIT



COLOR 1 ■ COLOR 2 ■

DIGITAL CAMO



COLOR 1 ■ COLOR 2 ■ COLOR 3 ■

DRILL

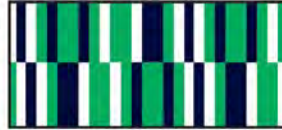

COLOR 1 ■ COLOR 2 ■ COLOR 3 ■

HONEYCOMB



COLOR 1 ■ COLOR 2 ■

TRIBAL TIGER



COLOR 1 ■ COLOR 2 ■

LEOPARD



COLOR 1 ■ COLOR 2 ■

HOLD THAT TIGER



COLOR 1 ■ COLOR 2 ■

AWARENESS



COLOR 1 ■ COLOR 2 ■

LIGHTNING

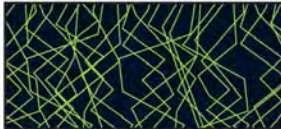

COLOR 1 ■ COLOR 2 ■

SOLID



COLOR 1 ■

Team/Fashion Colors Sublimation Guide (Baseball, Softball, Track, and Performance)

	TEAM COLORS																								FASHION COLORS									
	Aqua	Baseball Grey	Black	Blazer Gold	Burnt Orange	Cardinal	Columbia Blue	Dark Green	Giants Cream	Gold	Grid Iron Silver	GT Gold	Kelly	Light Old Gold	Light Orange	Maroon	Navy	Purple	Royal	Seal Brown	Soul Blue	Stealth	Texas Orange	True Red	White	Army Camo Green	Army Camo Grey	Army Camo Tan	Watermelon Pink	Diamond Pink	Electric Green	Lavender Haze	Laser Yellow	Techno Green
SUB COLORS																																		
TONAL COLOR 1																										N/A	N/A	N/A						

These colors are only offered in sublimated garments.

FABRIC #	DESCRIPTION
DP	100% Polyester 4.0 oz. sq. yd - White Only
72	91% Polyester/9% Spandex 7.2 oz. sq. yd - White Only
V2	92% Polyester/8% Spandex 5.5 oz. sq. yd. - White Only

FABRIC #	DESCRIPTION
VT	92% Polyester/8% Spandex 6.9 oz. sq. yd - White Only
S2	91% Polyester/9% Spandex 5.5 oz. sq. yd - White Only

TRACK SPECIAL ORDER



BROOKS®



Men's and Women's Sprinter's Top

2T272CC -72 Cloth	\$52.00
2T272XC -72 Cloth (Women's)	\$52.00

Sizes: XS-XXL Oversize: 3XL-5XL

- Dri-Power® moisture wicking fabric
- Open back construction for freedom of movement
- Self-material neck and armhole trim
- Flatseam construction
- "BROOKS" upper left chest
- Imported

Colors as shown:

	<u>Men's</u>	<u>Women's</u>
Step 1 – Body	Dark Green	Burnt Orange
Step 2 – Front, back, and side inserts	White	White
Step 3 – Armhole and neck binding	Gold	Kelly

Options:

+ 2" Body length	\$4.00
+ 4" Body length	\$7.00
+ 6" Body length	\$8.50

Decoration Type: Screen Print

Decoration Placements: 7, 6, BN

Notes:

Stock Version: 2T272MK (Men's) 2T272XK (Women's)
10% Upcharge for oversize 3XL



Men's and Women's Sprinter's Short

2T372CC -72 Cloth	\$47.00
2T372XC -72 Cloth (Women's)	\$47.00

Sizes: XS-XXL Oversize: 3XL-5XL

- Dri-Power® moisture wicking fabric
- 9" Inseam Men's: 3" finished inseam Women's
- 1" Enclosed elastic around leg openings
- Flatseam construction
- "BROOKS" lower left leg
- Imported

Colors as shown:

	<u>Men's</u>	<u>Women's</u>
Step 1 – Body	Dark Green	Burnt Orange
Step 2 – Side insert	Gold	White

Options:

Plus 1" inseam	\$4.00
Plus 2" inseam	\$4.00
Plus 3" inseam	\$7.00
Minus 1" inseam	\$4.00
Minus 2" inseam	\$4.00

Decoration Type: Screen Print

Decoration Placements: 17, 25

Notes:

Stock Version: 2T372MK (Men's) 2T372XK (Women's)
10% Upcharge for oversize 3XL

TRACK STOCK



BROOKS®





Men's Speedsuit

2T172MK -72 Cloth

Closeout: \$24.00

- 90% Nylon/10% Spandex – Colors
- 91% Polyester/9% Spandex – White

Sizes: S-XL

- Dri-Power® moisture wicking fabric
- Self-material neck and armhole trim
- Contrast white inserts
- 9" Inseam
- 1" Enclosed elastic around leg openings
- Flatseam construction
- "BROOKS" upper left chest
- Imported

Decoration Type:

Screen Print

Decoration Placements:

7, 6, BN

Notes:

10% Upcharge for oversize 3XL

INVENTORY ONLY



BWH
Black/White

DWI
Dark Green/White

NWH
Navy/White

ROW
Royal/White

TRW
True Red/White

Men's Sprinter's Top

2T272MK -72 Cloth

\$35.00

- 90% Nylon/10% Spandex – Colors
- 91% Polyester/9% Spandex – White

Sizes: XS-XXL

- Moisture wicking fabric
- Racerback construction for freedom of movement
- Self-material neck and armhole trim
- Flatseam construction
- Contrast white inserts
- "BROOKS" upper left chest
- Imported

Decoration Type:

Screen Print

Decoration Placements:

7, 6, BN

Notes:

Custom Version: 2T272CC



BWH
Black/White

DWI
Dark Green/White

NWH
Navy/White

ROW
Royal/White

TRW
True Red/White



Men's Sprinter's Short

2T372MK -72 Cloth

\$34.00

Sizes: XS-XXL

- Moisture management fabric
- 9" Inseam
- 1" Enclosed elastic around leg openings
- Flatseam construction
- "BROOKS" lower left leg
- Imported

Decoration Type:

Screen Print

Decoration Placements:

17, 25

Notes:

Custom Version: 2T372CC

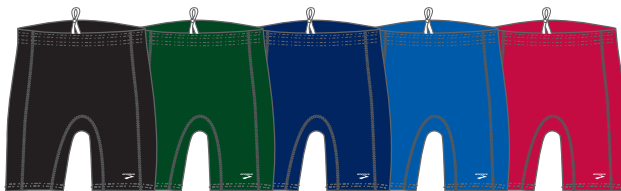

BLK
Black

DGR
Dark Green

NAV
Navy

ROY
Royal

TRR
True Red

Men's Singlet

5T2HPMK - HP Cloth
- 100% Polyester Jacquard Knit

\$32.00

Sizes: XS-XXL

- Moisture wicking fabric
- White self material inserts
- Self-material neck and armhole trim
- 3/8" armhole and neck trim with single needle finish
- "BROOKS" upper left chest
- Imported

Decoration Type:

Screen Print

Decoration Placements:

6, 7, BN

NOTES:

Short hook-up styles: 5T4HEMK and 5T5HEM1
Women's version: 7T2HPXK



BWH
Black/White

*BOW
Burnt Orange/
White

CWH
Cardinal/White

*COW
Columbia Blue/
White

DWI
Dark Green/
White

GWH
Gold/White



MWH
Maroon/White

NWH
Navy/White

PWH
Purple/White

ROW
Royal/White

TRW
True Red/White

WWW
White/White

*INVENTORY ONLY



Men's Racer Back Singlet

5T3HPMK- HP Cloth
- 100% Polyester Jacquard Knit

Closeout: \$16.00

Sizes: S-XXL

- Moisture wicking fabric
- White self-material front, back, and sleeve inserts
- Self-material neck and armhole trim
- 3/8" armhole and neck trim with single needle finish
- "BROOKS" upper left chest
- Imported

Decoration Type:
Screen Print

Decoration Placements:
6, 7, BN

NOTES:

Short Hook-up styles: 5T4HEMK and 5T5HEM1
Women's version: 7T3HPXK-INVENTORY ONLY

INVENTORY ONLY



Men's Curved Side Panel Short

5T4HEMK- HE Cloth
- 100% Polyester Woven Jacquard

\$32.00

Sizes: XS-XXL

- Moisture wicking fabric
- 1" quick cord elastic waistband
- 3/8" self-material hem leg ends and sides
- 100% Polyester crepe liner
- White self-material side inserts
- 5" finished inseam
- "BROOKS" lower left leg
- Imported

Decoration Type:
Screen Print

Decoration Placements:
17

NOTES:

Jersey Hook-up styles: 5T2HPMK, 5T3HPMK (INVENTORY ONLY on the 5T3HPMK)
Women's version: 7T4HEXK



***INVENTORY ONLY**



NEW

Men's Fly Away Short

5T5HEM1- HE Cloth
- 100% Polyester Woven Jacquard

\$32.00

Sizes: S-XXL

- Moisture wicking fabric
- 1" quick cord elastic waistband
- 3/8" self-material bound hem leg ends and sides
- 100% Polyester crepe liner
- White self-material front and back inserts
- 2 1/2" finished inseam
- "BROOKS" lower left leg
- Imported

Decoration Type:
Screen Print

Decoration Placements:
17

NOTES:

Jersey Hook-up styles: 5T2HPMK, 5T3HPMK (INVENTORY ONLY on the 5T3HPMK)

Women's version: 7T5HEXX

Women's Sprinter's Top

2T272XK - 72 Cloth \$34.00

- 90% Nylon/10% Spandex - Colors
- 91% Polyester/9% Spandex - White

Sizes: XS-XL

- Moisture wicking fabric
- Racerback construction for freedom of movement
- Self-material neck and armhole trim
- Flatseam construction
- Contrast white inserts
- "BROOKS" upper left chest
- Imported

Decoration Type:
Screen Print

Decoration Placements:
7, 6, BN

NOTES:

Custom Version: 2T272XC



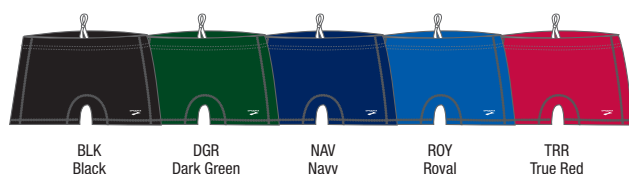

Women's Sprinters Short

2T372XK - 72 Cloth \$34.00
- 90% Nylon/10% Spandex - Colors

Sizes: XS - XXL

- Low rise design
- 1" Elastic waistband
- Gusset with coolmax lining
- 3" finished inseam
- "BROOKS" lower left leg
- Imported

Decoration Type:
Screen Print

Decoration Placements:
17, 25

NOTES:
Custom version 2T372XC

Women's Singlet

7T2HPXK- HP Cloth \$32.00
- 100% Polyester Jacquard Knit

Sizes: XS-XXL

- Moisture wicking fabric
- White self-material inserts
- Self-material neck and armhole trim
- 3/8" armhole and neck trim with single needle finish
- "BROOKS" upper left chest
- Imported

Decoration Type:
Screen Print

Decoration Placements:
6, 7, BN

NOTES:
Short Hook-up styles: 7T4HEXK ,7T5HEXK (INVENTORY ONLY on the 7T5HEXK certain colors)
Men's version: 5T2HPMK



***INVENTORY ONLY**



Women's Racer Back Singlet

7T3HPXK- HP Cloth
- 100% Polyester Jacquard Knit

Closeout: \$16.00

Sizes: S-XXL

- Moisture wicking fabric
- White self-material front, back, and sleeve inserts
- Self-material neck and armhole trim
- 3/8" armhole and neck trim with single needle finish
- "BROOKS" upper left chest
- Imported

Decoration Type:

Screen Print

Decoration Placements:

6, 7, BN

NOTES:

Short Hook-up styles: 7T4HEXK and 7T5HEXK

Men's version: 5T3HPMK

INVENTORY ONLY



Women's Curved Side Panel Short

7T4HEXK- HE Cloth
- 100% Polyester Woven Jacquard

\$32.00

Sizes: XS-XXL

- Moisture wicking fabric
- 1" quick cord elastic waistband
- 3/8" self-material hem leg ends and sides
- 100% Polyester crepe liner
- White self-material side inserts
- 4" finished inseam
- "BROOKS" lower left leg
- Imported

Decoration Type:

Screen Print

Decoration Placements:

17

NOTES:

Jersey Hook-up styles: 7T2HPXK, 7T3HPXK (INVENTORY ONLY on the 7T3HPXK)

Men's version: 5T4HEMK



***INVENTORY ONLY**



Women's Fly Away Short

7T5HEXK- HE Cloth

\$32.00

100% Polyester Woven Jacquard

Sizes: S-XXL

- Moisture wicking fabric
- 1" quick cord elastic waistband
- 3/8" self-material hem leg ends and sides
- 100% Polyester crepe liner
- White self-material front and back inserts
- 2 1/2" finished inseam
- "BROOKS" lower left leg
- Imported

Decoration Type:

Screen Print

Decoration Placements:

17

NOTES:

Jersey Hook-up styles: 7T2HPXK, 7T3HPXK (INVENTORY ONLY on the 7T3HPXK)

Men's version: 5T5HEM1



BWH
Black/White

*BOW
Burnt Orange/
White

*CWH
Cardinal/White

*COW
Columbia Blue/
White

DWI
Dark Green/
White

*GWH
Gold/White

*MWH
Maroon/White

NWH
Navy/White

*PWH
Purple/White

ROW
Royal/White

TRW
True Red/White

***INVENTORY ONLY**

SUBUMATED PERFORMANCE



R
RUSSELL
ATHLETIC



sublimated performance gear

YOUR TEAM'S UNIFORM FOR
CHAMPIONSHIP
PREPARATION

TOP OF
THE LINE
FABRICS

OVER 35
COLORS

TEAM NAMES &
NUMBERS
INCLUDED IN PRICE



DESIGN A UNIQUE TEAM UNIFORM @
TEAM.RUSSELLATHLETIC.COM



Elevate

High Performance Sublimation Collection

3P5S2SU - S2,V2 Fabric (Long Sleeve)	\$70.00
3P4S2SU - S2,V2 Fabric (Short Sleeve)	\$65.00
3P6S2SU - S2,V2 Fabric (Sleeveless)	\$60.00

S2 Fabric: 91% Polyester; 9% Spandex Stretch Knit – White
V2 Fabric: 92% Polyester; 8% Spandex Mesh Circular Knit – White

Sizes: S-XXL Oversize: 3XL-4XL

- Moisture wicking fabric
- Self-material ¾" round neck with single needle coverstitch to the body side
- Raglan sleeves with DTM 3 two-needle coverstitch on the body side (3P4S2SU, 3P5S2SU)
- Shoulder inserts
- Side inserts
- Back body wraps to the front
- 2 needle coverstitch ½" hem sleeves and bottom opening
- "R" RUSSELL at right front chest
- "R" RUSSELL jock tag lower left front
- Imported

Sublimation design color steps:

See pg.164 for available concepts & steps

Decoration Type:

Sublimation only – Team name and numbers (front and back) included in price

Decoration Placements:

3, 6, 7, 8, 9, BN



Elevate



Impact

Men's High Performance Collection



Elevate

Step 1- Front Body (White)

Step 2- Back Body-Pattern or Color (Shockwave)

- a) Pattern Color 1- (Gold)
- b) Pattern Color 2- (Gold Tonal)
- c) Pattern Color 3- (N/A)

***Pattern can be Tonal**

Step 3- Side Inserts (Shockwave)

- a) Pattern Color 1- (Black)
- b) Pattern Color 2- (Black Tonal)
- c) Pattern Color 3- (N/A)

***Pattern can be Tonal**

Step 4- Sleeves/Neck (Black)

- a) Pattern Color 1- (N/A)
- b) Pattern Color 2- (N/A)
- c) Pattern Color 3- (N/A)

***Pattern can be Tonal**

Impact

Step 1- Front Body/Side Panels (Stealth)

Step 2- Back Body/Sleeves/Neck (True Red)

Step 3- Inserts-Pattern or Color (Apex)

- a) Pattern Color 1- (Black)
- b) Pattern Color 2- (Black Tonal)
- c) Pattern Color 3- (N/A)

***Pattern can be Tonal**

Step 4- Piping- (White)

Women's Sublimated Racer Back

7P1S2XU -S2 Cloth (Adult)

\$50.00

S2 Fabric - 91% Polyester/ 9% Spandex Stretch Knit - White

V2 Fabric - 92% Polyester/ 8% Spandex Circular Stretch Mesh - White

Adult Sizes: XS-XXL

- Moisture wicking fabric
- Self-material round neck
- Racer-back design with engineered mesh back for ventilation
- Two-needle cover stitch 1" hemmed bottom opening
- "R RUSSELL" on right upper front chest
- Imported

Sublimation design color steps:

See pg.166 for available concepts & patterns

Decoration Type:

Sublimation – Two placements included in price

Decoration Placements:

3, 6, 7, 7C, 8Y, BN

Women's Sublimated Skort

5P772XU -72 Cloth (Adult)

\$50.00

Skirt:

72 Fabric - 91% Polyester/ 9% Spandex Stretch Knit - White

VTS Fabric - 92% Polyester/ 8% Spandex Circular Stretch Mesh - White

Tights:

72 Fabric- 90% Nylon/ 10% Spandex-Colors

91% Polyester/9% Spandex Stretch Knit-White

Adult Sizes: XS-XXL

- Moisture wicking fabric
- ½" Knit elastic sandwiched at the inside top of waistband with 2 needle coverstitch on inside only
- Attached mesh waistband with 2 needle coverstitch on body side
- Insert at center back waistband with single needle top stitch on waistband side
- Self Material ½" clean finish trim at sides and bottom with 2 needle coverstitched on body side
- 3" opening at lower sides with bar tack
- Tight attached to skort at waistband
- Flat seam gussett, inseam and inseam inner tight
- "R RUSSELL" on lower left front
- Imported

Sublimation design color steps:

See pg.166 for available concepts & patterns

Decoration Type:

Sublimation – One placement included in price

Decoration Placements:

17, 18



Women's Performance

7P1S2XU



5P772XU



7P1S2XU



5P772XU



Elevate-Top

Step 1- Front Body (Black)

Step 2- Back Body-Pattern or Color (Stealth)

***Binding solid color to match back body.**

a) Pattern Color 1- (Color)

b) Pattern Color 2- (Color)

c) Pattern Color 3- (Color)

***Pattern can be Tonal**

Step 3- Inserts-Pattern or Color (Cube)

a) Pattern Color 1- (True Red)

b) Pattern Color 2- (True Red Tonal)

c) Pattern Color 3- (N/A)

***Pattern can be Tonal**

Elevate-Skort

Step 1- Body-Pattern or Color (Cube)

a) Pattern Color 1- (True Red)

b) Pattern Color 2- (True Red Tonal)

c) Pattern Color 3- (N/A)

***Pattern can be Tonal**

Step 2- Waistband-Pattern or Color (Black)

a) Pattern Color 1- (Color)

b) Pattern Color 2- (Color)

c) Pattern Color 3- (Color)

***Pattern can be Tonal**

Step 3- Trim (Black)

Step 4- Tight (Black)

***72 Cloth Colors Only.**

Impact-Top

Step 1- Front Body/Side Panels (Gold)

Step 2- Back Body(Royal)

***Binding solid color to match back body.**

Step 3- Inserts-Pattern or Color (Apex)

a) Pattern Color 1- (White)

b) Pattern Color 2- (Black)

c) Pattern Color 3- (N/A)

***Pattern can be Tonal**

Step 4- Piping (Black)

Impact-Skort

Step 1- Body (Royal)

Step 2- Waistband(Black)

Step 3- Side Inserts (Apex)

a) Pattern Color 1- (White)

b) Pattern Color 2- (Black)

c) Pattern Color 3- (N/A)

***Pattern can be Tonal**

Step 4- Trim (Gold)

Step 5- Tight (Black)

***72 Cloth Colors Only.**



Cut Back

***Sublimated Performance
Tight-Fit Compressions***

2P7S2SU - S2 Cloth (Sleeveless)	\$42.00
2P8S2SU - S2 Cloth (Short Sleeve)	\$48.00
2P0S2SU - S2 Cloth (Half Sleeve)	\$52.00
Body: 91% Polyester/9% Spandex Stretch Knit-White-Body	

Sizes: S-XXL Oversize: 3XL-4XL

- Moisture wicking fabric
- Self-material crewneck
- Compression body
- Flat-lock seamed construction reduces abrasion
- Two-needle coverstitch hemmed sleeves and bottom
- "R RUSSELL" on upper right chest
- "R RUSSELL" Oval jock tag lower left front
- Imported

Sublimation design color steps:

See page 175 for sublimation concepts and color steps

Decoration Type:

Sublimation only - Team name and numbers included in price

Decoration Placements:

1, 3, 6, 7, 7C, 8,8X, 8Y, 8V, 9, 9C,BN
2P8S2XU/ 2P0S2SU – FX, FZ, 35, 32



End Zone



Full Coverage



Explode

Sublimated Performance Tight-Fit Long Sleeve Mock

2P9S2SU - S2 Cloth (Adult) \$54.00

Body: 91% Polyester/9% Spandex Stretch Knit-White

Sizes: S-XXL Oversize: 3XL-4XL

- Moisture management fabric
- Self-material mock neck
- Compression body and sleeves
- Flat-lock seamed construction reduces abrasion
- Two-needle cover stitch hemmed sleeves and bottom
- "R RUSSELL" on upper right chest
- "R RUSSELL" oval jock tag lower left front
- Imported

Sublimation design color steps:

See page 175 for sublimation concepts and color steps

Decoration Type:

Sublimation only - Team name and numbers included in price

Decoration Placements:

6, 7, 8, 9, 9C, BN

Sublimated Performance Short

5P4S2SU - S2 Cloth \$50.00

Body: 91% Polyester/9% Spandex

Sizes: S-XXL Oversize: 3XL-4XL

- Moisture wicking fabric
- Multi-needle covered waistband
- Inside draw cord with "RUSSELL" logo tipped ends
- Side seam
- Two-needle hemmed leg openings
- 10" inseam
- "R RUSSELL" on right hip
- Imported

Sublimation design color steps:

See page 175 for sublimation concepts and color steps

Decoration Type:

Sublimation only - one placement included in price

Decoration Placements:

17, 18



Force

Sublimated Performance Loose-Fit Sleeveless Crew

2P6DPSU - DP Cloth \$38.00
100% Polyester

2P6S2SU - S2 Cloth \$42.00
91% Polyester/9% Spandex Stretch Knit-White

Sizes: S-XXL Oversize: 3XL-4XL

- Moisture wicking fabric
- Self-material collar
- Self-material shoulder yokes
- Two-needle hemmed armholes and curved bottom
- Dri-Power® oval at lower left hem
- "R RUSSELL" on upper right chest
- "R RUSSELL" oval jock tag lower left front
- Imported

Sublimation design color steps:

See page 174 for sublimation concepts and color steps

Decoration Type:

Sublimation only - Team name and numbers included in price

Decoration Placements:

3, 6, 7, 8, 8V, 9, 9C, 36, BN

Sublimated Performance Loose-Fit Raglan Short Sleeve Tee

2P4DPSU - DP Cloth \$42.00
100% Polyester

2P4S2SU - S2 Cloth \$48.00
91% Polyester/9% Spandex Stretch Knit-White

Sizes: S-XXL Oversize: 3XL-4XL

- Moisture wicking fabric
- Self-material collar
- Self-material shoulder yokes
- Two-needle hemmed armholes and curved bottom
- Dri-Power® oval at lower left hem
- "R RUSSELL" on upper right chest
- "R" RUSSELL oval jock tag lower left front
- Imported

Sublimation design color steps:

See page 174 for sublimation concepts and color steps

Decoration Type:

Sublimation only - Team name and numbers included in price

Decoration Placements:

3, 6, 7, 8, 8V, 9, 9C, 32, 35, 26, BN



Full Coverage Apex Pattern



Cutback with Flash Pattern

Sublimated Performance Loose-Fit Long Sleeve Raglan Tee

2P5DPSU - DP Cloth \$52.00
DP - 100% Polyester

2P5S2SU - S2 Cloth \$54.00
S2 - 91% Polyester/9% Spandex Stretch

Sizes: S-XXL Oversize: 3XL-4XL

- Moisture wicking fabric
- Self-material collar
- Raglan sleeves
- Two-needle hemmed sleeve openings and curved bottom
- "R RUSSELL" on upper right chest
- "R RUSSELL" oval jock tag lower left front
- Imported

Sublimation design color steps:

See page 174 for sublimation concepts and color steps

Decoration Type:

Sublimation only - Team name and numbers included in price

Decoration Placements:

3, 6, 7, 8, 8V or 9 (except on "claw") 9C, 19, 20, 32, 35, 26, BN

Notes:

10% Up charge for 3XL-4XL

Men's Sublimated Performance Short

5P3DPSU - DP Cloth \$48.00
Body: 100% Polyester

Sizes: S-XXL Oversize: 3XL-4XL

- Moisture wicking fabric
- Multi-needle covered waistband
- Inside drawcord with "RUSSELL" logo tipped ends
- Side seam
- Two-needle hemmed leg openings
- 10" inseam
- "R RUSSELL" on right hip
- Imported

Sublimation design color steps:

See page 174 for sublimation concepts and color steps

Decoration Type:

Sublimation only - one decoration location included in price

Decoration Placements:

17, 18

Notes:

10% Upcharge for 3XL-4XL



**Women's Sublimated
Performance Mid-Fit
Cap Sleeve**

7P8S2XU - S2 Cloth (Adult) \$48.00

91% Polyester/9% Spandex Stretch Knit - White

Sizes: XS-XXL

- Moisture wicking fabric
- Self-material V-neck
- Compression body and sleeve
- Flat-lock seamed construction reduces abrasion
- Two-needle cover stitch hemmed sleeves and bottom
- "R" RUSSELL on right upper front chest
- Imported

Sublimation design color steps:

See page 175 for sublimation concepts and color steps

Decoration Type:

Sublimation Only - Team Name and Number included in price

Decoration Placements:

6, 7, 7C, 8, 9, BN

**Women's Sublimated
Performance Short**

5P4S2XU - S2 Cloth \$48.00

Body - 91% Polyester/9% Spandex

Sizes: S-XXL Oversize: 3XL

- Moisture wicking fabric
- 4 Needle covered waistband with 1-1/2" quickcord elastic
- No side seam
- Two-needle 3/4" hem leg openings with 1/4" gauge
- 7" inseam
- "R RUSSELL" on right hip
- Imported

Sublimation design color steps:

See page 175 for sublimation concepts & color steps

Decoration Type:

Sublimation only - One placement included in the price

Decoration Placements:

17, 18

Women's Sublimated Performance Long Sleeve Top

7P9S2XU - S2 Cloth (Adult)

\$52.00

91% Polyester/9% Spandex Stretch Knit – White

Sizes: XS-XXL

- Moisture wicking fabric
- Self-material V-neck
- Flat-lock seamed construction reduces abrasion
- Two-needle cover stitch hemmed sleeves and bottom
- "R RUSSELL" on right upper front chest
- "R RUSSELL" jock tag lower left front
- Imported

Sublimation design color steps:

See page 175 for sublimation concepts and color steps

Decoration Type:

Sublimation only – two placements included in price

Decoration Placements:

3, 6, 7, 8, 8V, 9, 9C, 19, 20, 36, BN

Notes:

Compression short: 700PVXK, RWL629

Women's Sublimated Performance Short

5P4S2XU - S2 Cloth

\$48.00

Body - 91% Polyester/9% Spandex

Sizes: S-XXL Oversize: 3XL

- Moisture wicking fabric
- 4 Needle covered waistband with 1-1/2" quickcord elastic
- No side seam
- Two-needle 3/4" hem leg openings with 1/4" gauge
- 7" inseam
- "R RUSSELL" on right hip
- Imported

Sublimation design color steps:

See pg.175 for available concepts & color steps

Decoration Type:

Sublimation only – One placement included in the price

Decoration Placements:

17, 18



7P4S2SU



Cutback



EXPLODE

Step 1-Sleeve Body (Stealth)
Step 2-Explode Design (True Red)



END ZONE

Step 1-Sleeve Body (True Red)
Step 2-End zone Design (Black)



PICK AND ROLL

Step 1-Sleeve Body (Black)
Step 2-Design
a) Color 1 (True Red)
b) Color 2 (White)



CUTBACK

Step 1-Sleeve Body (Black)
Step 2-Cutback Pattern (Camo)



STABILIZER

Step 1-Sleeve Body (Black)
Step 2-Stabilizer Pattern (Edge)



FULL COVERAGE

Step 1-Sleeve Body Pattern (Flash)
(Choose gradient or solid pattern)

Change Pattern (Only Available in Cutback, Stabilizer & Full Coverage)

**Pattern can be Tonal*

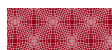

SHOCKWAVE
Color 1- True Red
Color 2- White



FLASH
Color 1- Black
Color 2- Laser Yellow



CAMO
Color 1- Cardinal
Color 2- White
Color 3- Gridiron Silver



THE HIVE
Color 1- GT Gold
*Additional Colors Tonal



TENSION
Color 1- Kelly
Color 2- Black



HEXAGON
Color 1- Royal
Color 2- Burnt Orange



CARBON
*Color as is

Sublimated Performance Skull Cap

9P272SU – S2P Cloth

\$36.00

91% Polyester / 9% Spandex Stretch Knit – White

Sizes: NS (Fits Most Sizes)

- 1-1/2" Covered elastic band
- Constructed with serge seams across center
- Compression body and sleeve
- "R RUSSELL" on wearer's left front
- Imported

Decoration Type:

Sublimation only – no additional decoration

Sublimated Performance Sleeves

7P4S2XU – S2P Cloth

\$32.00

91% Polyester/9% Spandex Stretch Knit - White

Adult Sizes: S – XXL Oversize: 3XL

- Moisture wicking fabric
- Self-material crew
- Compression body and sleeve
- Flat-lock seamed construction reduces abrasion
- Two-needle cover stitch hemmed sleeves and bottom
- "R RUSSELL" on upper sleeve below hem
- Sold in pairs
- Imported

Decoration Type:

Sublimation Only - no additional decoration

9P272SU



Full Coverage

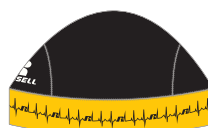

PULSE

Step 1- Body (Black)
Step 2- Pulse Design (Black)
Step 3- Band (Gold)

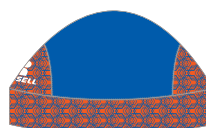

FULL COVERAGE

Step 1- Center Body -Pattern or Color (Royal)
Step 2- Side Body -Pattern or Color (Hexagon)
Step 3- Band -Pattern or Color (Hexagon)

If a Pattern is chosen for any of the steps above:

**Pattern can be Tonal*

Pattern Color 1- (Burnt Orange)

Pattern Color 2- (Royal)

Pattern Color 3- (N/A)

Change Pattern (Only Available in Full Coverage)

**Pattern can be Tonal*

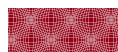

SHOCKWAVE
Color 1- True Red
Color 2- White



FLASH
Color 1- Black
Color 2- Laser Yellow



CAMO
Color 1- Cardinal
Color 2- White
Color 3- Gridiron Silver



THE HIVE
Color 1- GT Gold
*Additional Colors Tonal



TENSION
Color 1- Kelly
Color 2- Black



HEXAGON
Color 1- Royal
Color 2- Burnt Orange



CARBON
*Color as is

Sublimated Performance Loose Fit Program

Sleeveless
2P6DPSU
2P6S2SU



Explode
Step 1- Body (Black)
Step 2- Sleeves (Gold)
Step 3- Body Design (White)

Short Sleeve
2P4DPSU
2P4S2SU



Force
Step 1- Body & Sleeves- (Burnt Orange)
Step 2- Underarm Insert Pattern- (Apex)
Step 3- Piping- (White)
Step 4- Neck- (Aqua)

Long Sleeve
2P5DPSU
2P5S2SU



Full Coverage
Step 1- Front Body (Black)
Step 2- Back Body Pattern- (Apex)
Step 3- Sleeves Pattern- (Apex)
Step 4- Neck Pattern- (Solid)



Cutback
Step 1 - Body/sleeve (Black)
Step 2 - Pattern (Shockwave)



Stabilizer
Step 1 - Body/sleeve (Navy)
Step 2 - Pattern (The Hive)



Max
Step 1- Body & Lower Sleeve (Stealth)
Step 2- Side Panel/Sleeve Insert-(Carbon)



End Zone
Step 1 - Body (True Red)
Step 2 - End Zone Gradient (Black) *One Color Only

(Patterns Only Available in Force, Max, Cutback, Stabilizer & Full Coverage)

*Pattern can be tonal



BASEBALL/SOFTBALL
COLOR 1-BLACK
COLOR 2-WHITE



TRACK
COLOR 1-BLACK
COLOR 2-WHITE



BASEBALL/SOFTBALL
COLOR 1-BLACK
COLOR 2-WHITE



TRACK
COLOR 1-BLACK
COLOR 2-WHITE

RU E
CONCEPT: F1501 (S9)
DECORATION TYPE: SUBLIMATION
2 COLOR FULL BLOCK
PLACEMENT: FULL FRONT

SPORTS: BASKETBALL, SOCCER, BASEBALL,
SOFTBALL, FOOTBALL, VOLLEYBALL,
CROSS COUNTRY, TRACK

RU E
CONCEPT: F1501 (S7)
DECORATION TYPE: SUBLIMATION
2 COLOR FULL BLOCK
PLACEMENT: FULL FRONT

SPORTS: BASKETBALL, SOCCER, BASEBALL,
SOFTBALL, FOOTBALL, VOLLEYBALL,
CROSS COUNTRY, TRACK

Sublimated Performance Tight Fit Program

Sleeveless
2P7S2SU



Explode
Step 1- Body (Stealth)
Step 2- Sleeves (True Red)
Step 3- Explode Design (White)

Short Sleeve
2P8S2SU



Force
Step 1- Body & Sleeves- (Dark Green)
Step 2- Underarm Insert Pattern- (Apex)
Step 3- Piping- (Black)
Step 4- Neck- (Black)

Long Sleeve
2P9S2SU



Full Coverage
Step 1- Front Body (Black)
Step 2- Back Body Pattern- (Diamond Grid)
Step 3- Sleeves Pattern- (Solid)
Step 4- Neck Pattern- (Diamond Grid)

Short
5P4S2SU

Women's
7P8S2XU
7P9S2XU
5P4S2XU



Cutback
Step 1 - Body/sleeve (Laser Yellow)
Step 2 - Pattern (Flash)



Stabilizer
Step 1 - Body/sleeve (Black)
Step 2 - Stabilizer Pattern (Hexagon)



Max
Step 1- Body & Lower Sleeve (Royal)
Step 2- Side Panel/Sleeve Insert (Edge)



End Zone
Step 1 - Body (Columbia Blue)
Step 2 - End Zone Gradient (Black)*One Color Only

(Patterns Only Available in Force, Max, Cutback, Stabilizer & Full Coverage)

*Pattern can be tonal



BASEBALL/SOFTBALL
COLOR 1-BLACK
COLOR 2-WHITE



TRACK
COLOR 1-BLACK
COLOR 2-WHITE



BASEBALL/SOFTBALL
COLOR 1-BLACK
COLOR 2-WHITE



TRACK
COLOR 1-BLACK
COLOR 2-WHITE

R U E
CONCEPT: F1501 (S9)
DECORATION TYPE: SUBLIMATION
2 COLOR FULL BLOCK
PLACEMENT: FULL FRONT

SPORTS: BASKETBALL, SOCCER, BASEBALL,
SOFTBALL, FOOTBALL, VOLLEYBALL,
CROSS COUNTRY, TRACK

R U E
CONCEPT: F1501 (S7)
DECORATION TYPE: SUBLIMATION
2 COLOR FULL BLOCK
PLACEMENT: FULL FRONT

SPORTS: BASKETBALL, SOCCER, BASEBALL,
SOFTBALL, FOOTBALL, VOLLEYBALL,
CROSS COUNTRY, TRACK

PERFORMANCE



R
RUSSELL
ATHLETIC



Performance Sleeveless Crew

2P2S2MK - S2 Cloth

\$21.50

94% Nylon / 6% Spandex Stretch Knit - Colors

91% Polyester / 9% Spandex Stretch Knit - White

Sizes: S - XXL Oversize: 3XL - 4XL

- Moisture management fabric
- Self-material crewneck
- Compression body
- Flat-lock seamed construction reduces abrasion
- Two-needle coverstitch hemmed sleeves and bottom
- "R RUSSELL" on center back neck
- "R RUSSELL" jock tag lower left front
- Imported

Decoration Type:

Screen Print, Embroidery

Decoration Placements:

7C, 8, 9

NOTES:

Compression short: 5P272MK

Compression tight: 6P2NAMK



Performance Short Sleeve Crew

2P1S2MK - S2 Cloth (Adult)

\$24.00

2P1S2BK - S2 Cloth (Youth)

\$19.00

94% Nylon / 6% Spandex Stretch Knit - Colors

91% Polyester / 9% Spandex Stretch Knit - White

Adult Sizes: S - XXL Oversize: 3XL

(4XL Only offered in BLK, GSV, WHI)

Youth Sizes: S - XL

- Moisture wicking fabric
- Self-material crew
- Compression body and sleeve
- Flat-lock seamed construction reduces abrasion
- Two-needle cover stitch hemmed sleeves and bottom
- "R RUSSELL" on center back neck
- "R RUSSELL" jock tag lower left front

Decoration Type:

Screen Print, Embroidery

Decoration Placements:

7C, 8, 9

NOTES:

Compression short: 5P272MK

Compression tight: 6P2NAMK



•Adult Only

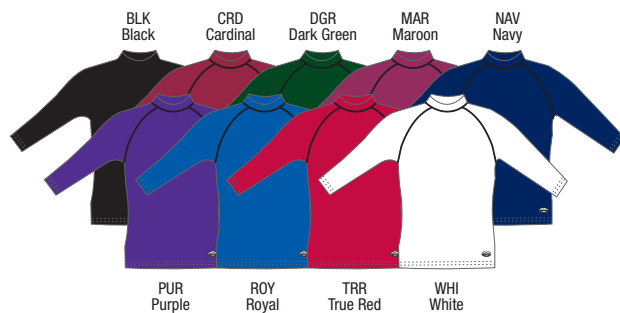

Performance Long Sleeve Mock

2P3S2MK – S2 Cloth \$27.00

94% Nylon/6% Spandex Stretch Knit – Colors

91% Polyester/9% Spandex Stretch Knit - White

Adult Sizes: S – 2XL Oversize: 3XL

Youth Sizes: S – XL

- Moisture wicking fabric
- Self-material mock neck
- Compression body and sleeves
- Flat-lock seamed construction reduces abrasion
- Two-needle cover stitch hemmed sleeves and bottom
- "R RUSSELL" on center back neck
- "R RUSSELL" oval jock tag lower left front
- Imported

Decoration Type:

Screen Print, Embroidery

Decoration Placements:

8, 9, 9C, CN, LN

NOTES:

Compression short: 5P272MK

Compression tight: 6P2NAMK

Performance Compression Short

5P272MK - 72 Cloth \$23.00

Body: 90% Nylon / 10% Spandex Stretch Knit – Colors

Body: 91% Polyester / 9% Spandex Stretch Knit – White

Inserts: 92% Nylon / 8% Spandex - Colors

Inserts: 92% Polyester / 8% Spandex – White

Sizes: S – XXL Oversize: 3XL

- Moisture wicking fabric
- Compression body
- Flat comfortable stretch waistband
- Flat-lock seamed construction reduces abrasion
- Two-needle cover stitch hemmed leg bottom
- Mesh insert panels for ventilation
- "R RUSSELL" on right hip
- Imported

Decoration Type: N/A

Decoration Placements: N/A

NOTES:

Hook-up styles: 2P1S2MK, 2P3S2MK and 2P2S2MK

Compression tight: 6P2NAMK

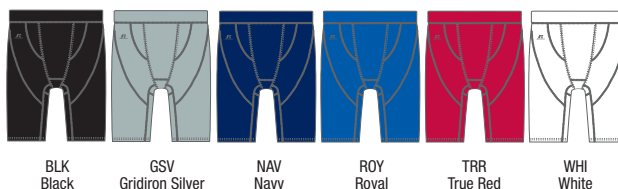



BLK Black GSV Gridiron Silver NAV Navy ROY Royal TRR True Red WHI White

Women's Performance Compression Short

700PVXK – Cloth Closeout \$15.00

Body: 79% Nylon / 21% Spandex Stretch Knit

Mesh Inserts: 72% Nylon / 28% Spandex

Waistband: 70% Nylon / 30% Rubber

Sizes: XS – XL

- 1-1/2" Elastic set-on waistband
- Moisture wicking fabric
- Polygiene stay fresh technology
- 4-needle flatseam coverstitch at all seams
- 1/4" 2-needle coverstitch at leg opening
- 6" inseam
- Imported

INVENTORY ONLY

Performance Hamstring Compression Short

700PVMK – Cloth Closeout \$25.00

Body: 79% Nylon / 21% Spandex Stretch Knit

Mesh Inserts: 72% Nylon / 28% Spandex

Inner Lining: 92% Polyester / 8% Spandex

Waistband: 70% Nylon / 30% Rubber

Sizes: S – XXL Oversize: 3XL

- Multi-sport compression providing panels in Hamstring region to provide warmth to aid in keeping Hamstrings loose
- Polygiene stay fresh technology
- 1-1/2" Elastic set-on waistband
- Moisture wicking fabric
- 4-needle flatseam coverstitch at all seams
- 1/4" 2-needle coverstitch at leg opening
- 8" inseam
- Imported

NOTES:

Hook-up styles: 2P1S2MK, 2P3S2MK and 2P2S2MK

INVENTORY ONLY



BLK Black CRD Cardinal DGR Dark Green GSV Gridiron Silver MAR Maroon NAV Navy PUR Purple ROY Royal TRR True Red WHI White

Women's Performance Cap Sleeve V-neck Tee

7P8S2XK - S2 Cloth (Adult) \$24.00

94% Nylon/6% Spandex Stretch Knit – Colors

91% Polyester/9% Spandex Stretch Knit – White

Adult Sizes: XS-XXL

- Moisture wicking fabric
- Self-material V-neck
- Compression body and sleeve
- Flat-lock seamed construction reduces abrasion
- Two-needle cover stitch hemmed sleeves and bottom
- "R RUSSELL" on right upper front chest
- "R RUSSELL" jock tag lower left front
- Imported

Decoration Type:

Embroidery

Decoration Placements:

3, 6, 7, 8, 9, BN, 8V, 8X, 8Y, 9, 9C

NOTES:

Compression short : 700PVXK, RWL629



Dri-Power® Color-Block Tee with Reflective Accents

D08PYM0 - PY Cloth
100% Polyester

\$22.00

Sizes: S-4XL

- Dri-Power® moisture wicking fabric
- Self-material collar
- Contrast back neck tape
- Contrast mesh inserts on sides and sleeves
- Reflective tape at front mesh inserts
- Two-needle hemmed sleeve openings and bottom
- "R RUSSELL" on left sleeve end
- Dri-Power® oval on lower left front
- Imported

Decoration Type:

Embroidery, Screenprint

Decoration Placements:

6, 7, 8, 9

Core Performance Tee

629X2M1 – Adult \$17.00

629X2B1 – Youth \$15.00

X2 Cloth 4.1 oz./sq. yd.

Adult Sizes: S-4XL

Youth Sizes: S-XL

- 100% Polyester Jersey
- Moisture wicking fabric
- Self-material collar
- Contrast back neck tape (stealth on all colors)
- Set-in sleeves
- Two-needle hemmed sleeve openings and straight bottom
- "R RUSSELL" on left sleeve end
- Imported

Decoration Type:

Embroidery, Screenprint

Decoration Placements:

6, 7, 8, 9, 9C, 10, 11, BN



*Adult Only



Core Performance Long Sleeve Tee

631X2M1

\$20.00

X2 Cloth

100% Polyester Jersey

Sizes: S – 4XL

- Moisture wicking fabric
- Self-material collar
- Contrast back neck tape (stealth on all colors)
- Set-in sleeves
- Two-needle hemmed sleeve openings and straight bottom
- "R RUSSELL" at lower left sleeve
- Imported

Decoration Type:

Embroidery, Screenprint

Decoration Placements:

6, 7, 8, 9, 9C, BN

BLK Black DGR Dark Green GAT GT Gold NAV Navy TRR True Red WHI White STE Steel BOR Burnt Orange



CRD Cardinal CBU Columbia Blue MAR Maroon PUR Purple ROY Royal SHL Stealth GLD Gold

Core Performance Sleeveless Tee

630X2M1

\$15.50

X2 Cloth 4.1 oz./sq. yd.

Sizes: S-3XL

- 100% Polyester Jersey
- Moisture wicking fabric
- Self-material collar
- Contrast back neck tape (stealth on all colors)
- Single needle hemmed armholes
- Two-needle straight bottom hem
- "R RUSSELL" at outer center back neck
- Imported

Decoration Type:

Embroidery, Screenprint

Decoration Placements:

6, 7, 8, 9

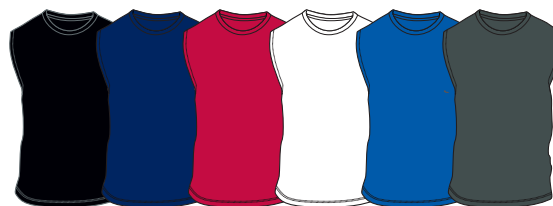

BLK Black NAV Navy TRR True Red WHI White ROY Royal SHL Stealth



Men's Stretch Performance 1/4 Zip Pullover

MSZXKMK - XK Cloth

\$55.00

90% Polyester/10% Spandex Stretch Jersey

Sizes: S-3XL

- Self-material 2" cadet collar
- Contrast back neck tape
- Reverse coil zipper at center front
- Set-in sleeves
- Pocket at wearer's right chest with zipper opening
- Shoulder and sleeve inserts with 3-needle coverstitch
- Three-needle cover stitch detail on all seams
- "R RUSSELL" on left sleeve end
- Imported

Decoration Type:

Embroidery, Screenprint

Decoration Placements:

8, 6, 15, BN



BLK
Black

SHL
Stealth

NAV
Navy

WHI
White

Women's Stretch Performance 1/4 Zip Pullover

WSZXKXK XK Cloth

\$55.00

90% Polyester/10% Spandex Stretch Jersey

Sizes: S-XXL

- Self-material collar with 3-needle cover stitch
- Raglan sleeves
- Self-material cuffs with thumbholes
- Three-needle cover stitch on all seams and decorative stitch detail on upper back
- "R RUSSELL" on lower left front
- Tight fit
- Imported

Decoration Type:

Embroidery, Screenprint

Decoration Placements:

8, BN



BLK
Black

SHL
Stealth

NAV
Navy

WHI
White



Women's Long Sleeve Performance Tee

WP3QMX0 – QM Cloth
100% Polyester Jersey

\$30.00

Sizes: S-XXL

- Moisture wicking fabric
- Self-material mitered v-neck collar
- Set-in sleeves
- Upper and lower self-material front inserts with 3-needle coverstitch
- Three-needle coverseam hemmed sleeve openings and straight bottom
- "R RUSSELL" on left sleeve end
- Imported

Decoration Type:

Embroidery, Screenprint

Decoration Placements:

6, 7, 8, BN



DGR
Dark Green

BLU
Blue

STE
Steel

TRR
True Red

PUR
Purple

*MAR
Maroon

*Inventory Only

Women's Short Sleeve Performance Tee

WP4QMX0 - QM Cloth
100% Polyester jersey

\$25.00

Sizes: S-XXL

- Moisture wicking fabric
- Self-material mitered v-neck collar
- Set-in sleeves
- Two-needle hemmed sleeve opening and straight bottom
- "R RUSSELL" on left sleeve end
- Imported

Decoration Type:

Embroidery, Screenprint

Decoration Placements:

6, 7, 8, BN



DGR
Dark Green

BLU
Blue

STE
Steel

TRR
True Red

PUR
Purple

*MAR
Maroon

*Inventory Only

**NEW****Men's Pocketed Performance Short**

5CPERM0- ER Cloth

\$34.00

91% Polyester/9% Spandex Stretch Jersey

Adult Sizes: S – XXL Oversize: 3XL

- Multi-needle waistband with flat drawcord
- Angled side entry pockets with bartacks
- Back welt pocket with zipper closure
- Side inserts with 3 needle coverstitch
- Flat seamed rises and gusset
- Two-needle hemmed leg openings
- 9" inseam
- Silver reflective heat transfer R RUSSELL logo lower right leg

Decoration Type: Embroidery, Screen PrintDecoration Placements: 18, 43, 44**Men's Piston Stretch Short**

5PJERM0- ER Cloth (No Pockets)

\$26.00

91% Polyester / 9% Spandex

Sizes: S – 3XL

- Dri-Power® moisture wicking fabric
- Multi-needle covered waistband
- Inside draw cord with "RUSSELL" logo tipped ends
- Two-needle hemmed leg openings
- 10" inseam
- "R RUSSELL" on lower right leg

Decoration Type:

Screen Print, Embroidery, Twill

Decoration Placements:

18, 44





Dri-POWER®

**Performance Cold Weather Mock**

6P1NAMK – NA Cloth

\$48.00

88% Polyester/12% Spandex Stretch knit

Sizes: S – XXL Oversize: 3XL

Moisture wicking fabric
 Self-material mock neck
 Compression body and sleeves
 Flat-lock seamed construction reduces abrasion
 Two-needle cover-stitch hemmed sleeves and bottom
 “R RUSSELL” back neck
 Imported

Decoration Type:

N/A

Decoration Placements:

N/A

NOTES:

Cold Weather Compression Tight: 6P2NAMK, 5P272MK (Short)

INVENTORY ONLY**Performance Cold Weather Tight**

6P2NAMK – NA Cloth

\$48.00

88% Polyester/12% Spandex Stretch Knit

Sizes: S – XXL Oversize: 3XL

- Moisture wicking fabric
- Compression body and inserts
- Flat comfortable stretch waistband
- Flat-lock seamed construction reduces abrasion
- Two-needle cover-stitch hemmed leg bottom
- “R RUSSELL” on right hip
- Imported

Decoration Type:

N/A

Decoration Placements:

N/A

NOTES:

Hook up styles: 6P1NAMK, 2P3S2MK (long sleeve), 2P1S2MK (short sleeve) & 2P2S2MK (sleeveless)

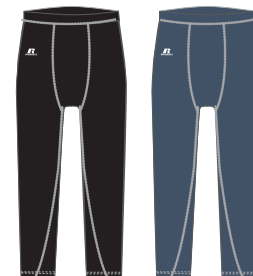
INVENTORY ONLY

BLK
Black
BLK 4XL Sizes Only

GYE
Greystone

Dri-POWER®

WORKOUT



**INTRODUCING THE
PLAYER'S TEE**





NEW

Player's Tee

28MHQM0 - HQ Cloth
20% Cotton/80% Polyester

\$20.00

Adult Sizes: S – XXL
Oversize Sizes: 3XL – 4XL

- Moisture wicking fabric
- 1x1 ribbed collar with 2 needle coverstitch
- Contrast back neck tape with Russell Athletic logo
- Set in sleeves
- Three-needle coverstitching at arm holes and side seams
- Two-needle hem sleeves and bottom opening
- Dri-Power oval heat transfer logo on lower right hem
- Heat transfer "R RUSSELL" logo on left sleeve end

Decoration Type:

Embroidery, Screen Print

Decoration Placements:

3, 35, 6, 7, 8, 9, BN*

*Placement BN ONLY available in Screen Print

NEW

Women's Player's Tee

28WHQX0 - HQ Cloth
20% Cotton/80% Polyester

\$20.00

Women's: S - XXL

- Moisture wicking fabric
- Self material collar
- Raglan sleeves
- Contoured seams on front and shoulders with 3 needle coverstitching
- Contrast Russell Athletic logo back neck tape
- Two-needle hemmed sleeves and bottom opening
- Dri-Power oval heat transfer logo on lower right hem
- Heat transfer "R RUSSELL" logo on left sleeve end

Decoration Type:

Embroidery, Screen Print

Decoration Placements:

3, 6, 7, 8, BN



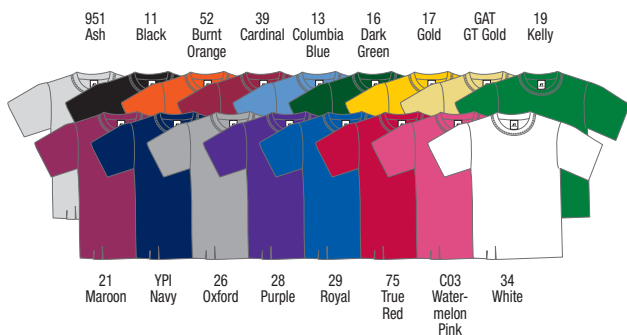

NuBlend™ Tee

64030MK - 30 Cloth – Adult \$6.90

94030BK - 30 Cloth – Youth \$5.80

Colors: 50% Cotton/50% Polyester

Oxford: 42% Cotton/58% Polyester

Adult Sizes: S-XXL Oversize: 3XL-4XL

Youth Sizes: XS-L

- Rib knit collar
- Set-in sleeves
- Two-needle hemmed sleeve openings and bottom
- Imported

Decoration Type:

Screen Print, Embroidery

Decoration Placements:

3, 6, 7, 7C, 8, 9, 9C, 10, 32, 35, BN

Men's Cotton Tee

67014MR - 14 Cloth \$8.50

Colors: 100% Cotton

Oxford: 53% Polyester/47% Cotton

Sizes: S-XXL Oversize: 3XL-4XL

- Rib knit collar
- Self-material shoulder to shoulder neck tape
- Set-in sleeves
- Two-needle hemmed sleeve openings and bottom
- "R RUSSELL" on left sleeve end
- Imported

Decoration Type:

Screen Print, Embroidery

Decoration Placements:

3, 6, 7, 7C, 8, 9, 9C, 15, 16, 32, 35, BN

NOTES:

Color 39 available in S-3XL only

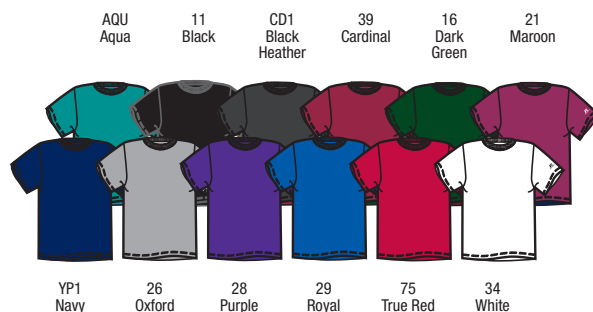



Men's Cotton Long Sleeve Tee

68914M0 - 14 Cloth

\$13.00

Colors: 100% Cotton

Black Heather: 50% Cotton/50% Polyester

Oxford: 53% Polyester/47% Cotton

Sizes: S-XXL Oversize: 3XL

- Rib knit collar
- Rib knit cuffs
- Set-in sleeves
- Two-needle hemmed bottom
- "R RUSSELL" on lower left sleeve
- Imported

Decoration Type:

Screen Print, Embroidery

Decoration Placements:

3, 19, 20, 32, 33, 6, 7, 7C, 8, 9, 9C, BN

Notes:

Colors 16 & 28 available in S-3XL only

Men's Cotton Pocket Short

25843M0 - 43 Cloth

\$11.50

Colors: 100% Cotton

Black Heather: 50% Cotton/50% Polyester

Oxford: 53% Polyester/47% Cotton

Sizes: S-XXL Oversize: 3XL-4XL

- Multi-needle covered elastic waistband
- Internal drawcord
- Side entry pockets
- Side seams
- Two-needle hemmed leg openings
- 8" Inseam
- "R RUSSELL" at lower right leg
- Imported

Decoration Type:

Screen Print, Embroidery

Decoration Placements:

18





Mesh Pocket Short

651AFM0

\$16.00

AF Cloth 2.8 oz./sq. yd.

Sizes: S-3XL

- 100% Cationic Polyester; Lining: 100% Polyester; 2.5 oz./yd.
- Multi-needle covered waistband with inside drawcord
- Side entry pockets
- Two-needle hemmed leg opening
- 9" inseam on all sizes
- "R RUSSELL" on lower right leg
- Imported

Decoration Type:

Screen Print, Embroidery

Decoration Placements:

18



Dri-POWER®

Men's 9" Polyester Tricot Mesh Short

659AFMK - AF Cloth (Adult)

\$15.00

659AFB0 - AF Cloth (Youth)

\$14.00

100% Polyester Tricot Mesh

Adult Sizes: S-XXL

Oversize: 3XL-4XL

Youth Sizes: S-XL

- Team Athletic Cut
- Solid tricot lined body
- Two-needle hemmed leg openings
- 9" inseam adult
- 7" inseam youth
- "R RUSSELL" on upper right hip
- Imported

Decoration Type:

Screen Print, Embroidery

Decoration Placements:

17, 18

Notes:

White offered in S-XXL only





Dri-POWER®

7" Tricot Mesh Short

7M7AFMK - AF Cloth

\$14.20

100% Polyester

Sizes: S-XXL Oversize: 3XL

- Multi-needle waist with draw cord
- Lightweight tricot liner
- Straight hemmed bottom
- 7" inseam
- "R RUSSELL" logo on upper right hip
- Imported

Decoration Type:

Screen Print, Embroidery, Twill

Decoration Placements:

17, 18

Notes:

9" inseam - 659AFMK

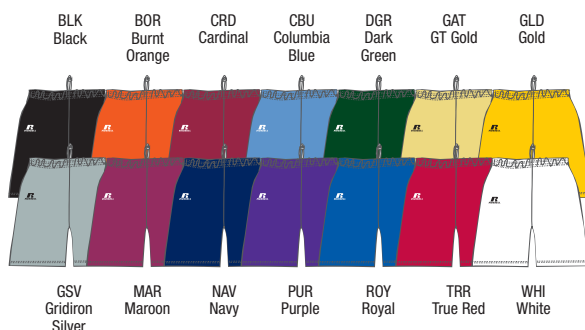

Women's Campus Tees

S18DDL2 - DD Cloth (S/S)

\$15.00

S19DDL2 - DD Cloth (L/S)

\$17.00

Body: 60% cotton/40% polyester

Sizes: S-XXL

- Longer length tee with contoured waist
- 1x1 rib trim collar
- Forward shoulder seams
- Two-needle hemmed sleeves and bottom
- "R RUSSELL" heat seal on left sleeve
- Imported

Decoration Type:

Screen Print, Embroidery, Twill

Decoration Placements:

6, 7, 8, 9, 32 (S/S only),

15, 19, 20, 33, 35, BN (L/S only)



* S19 available only in these colors



NEW

Women's 3" Inseam Short

WS3JHX0 - JH Cloth
100% Polyester Woven

\$30.60

Women's: S - XXL

- 1" finished elastic 4-needle waistband
- Contrast side inserts
- Contrast single-needle set binding along leg opening and inserts
- Mesh brief liner
- "R RUSSELL" heat transfer logo on lower right leg

Decoration Type:

Screen Print, Embroidery

Decoration Placements:

18

NEW

Women's Performance Pant

PP2JTX0 - JT Cloth
86% Polyester/14% Spandex

\$50.00

Women's: S - XXL

- Flat waistband with $\frac{3}{4}$ " elastic
- Contrast mesh in inner waistband
- Back yoke and forward outseams for feminine styling
- Flatlock stitching around all seams
- $\frac{3}{4}$ " hemmed bottom
- Graded inseam
- "R RUSSELL" heat transfer at wearer's right hip

Decoration Type:

Screen Print, Embroidery

Decoration Placements:

18



BLK
Black

NAV
Navy



SIDELINE COLLECTION



R
RUSSELL
ATHLETIC

CUSTOM SIDELINE PROGRAM



ORDER DEADLINE:

There will be a total of 6 Ordering Periods which will correspond with our Modified Custom Programs: Line Drive, Blitz, and Fast Break.

SPRING ORDER PERIODS:

Order by: 11/20/2015
Ship by: 1/15/2016

Order by: 1/29/2016
Ship by: 3/11/2016

Ask your Russell Rep for other available order periods.

NEW ORDERS:

Minimum of 12 units / style.

DECORATION:

Normal Decoration charges will apply, extra length available for an additional charge.

COLORS:

BLACK	NAVY	WHITE
STEALTH	TRUE RED	COLUMBIA BLUE
ROYAL	PURPLE	KELLY
DARK GREEN	BURNT ORANGE	GT GOLD
GOLD	AQUA	MAROON
		CARDINAL



Team Gameday Men's/Women's Warmup Jacket

S61QLM1 - QL Cloth (Men's)
S61QLX1 - QL Cloth (Women's)
100% Polyester Tricot

Men's Sizes: S-XXL Oversize: 3XL- 4XL
Women's Sizes: S-XXL

- Self-material cadet collar with binding
- Zipper at center front
- Contrast overlay on sleeves
- Side entry pockets with zippers
- Binding at sleeve end and collar
- "R RUSSELL" on wearer's right chest
- Imported

Step 1 – Upper Body/Collar/Sleeves/Binding
Step 2 – Lower Body
Step 3 – Inside Collar/Sleeve Inserts
Step 4 - Overlay, Logo

Options:

Plus 2" Body and Sleeve Length: \$4.00
Plus 4" Body and Sleeve Length: \$7.00

Decoration Type:

Embroidery

Decoration Placements:

8, BN

Team Gameday Men's/Women's Warmup Pant

S62QLM1 - QL Cloth (Men's)
S62QLX1 - QL Cloth (Women's)
100% Polyester Tricot

Men's Sizes: S-XXL Oversize: 3XL-4XL
Women's Sizes: S-XXL

- Elastic waistband with inside drawcord
- Zippers at leg openings
- Side inserts with contrast overlay
- Side entry pockets
- "R RUSSELL" on right hip
- Imported

Step 1 – Body/Upper Back Insert
Step 2 – Upper and Lower Side Inserts
Step 3 – Overlay, Logo

Options:

Plus 2" Pant Length: \$4.00
Plus 4" Pant Length: \$7.00

Decoration Type:

Embroidery

Decoration Placements:

18



**Endurance*****Sublimated Fleece Pullover***

813JASU – JA Cloth \$70.00

813JABU – JA Cloth (Youth) \$60.00

100% Polyester mesh fleece

Sizes: S-XXL Oversize: 3XL,4XL Youth Sizes: S-XL

- Set in sleeves
- Set in ½" self-material collar
- 4 Side sew label lower left front
- "R RUSSELL" right front chest
- Imported

Sublimation Steps:

See page 158 for sublimation concepts and color steps

Decoration Type:

Garment is fully sublimated

Price includes:

PL 7 or 8

PL 9C

PL BN

PL 10 or 11

PL 6

Additional placements

\$5.00 ea.

Decoration Placements:

3, 6, 7, 8, 9C, 10, 11, 32, 35, BN

Notes:

10% Upcharge for 3XL and 4XL

**MVP**

Available Concepts For 813JASU/BU



Hammer

- Step 1- Body/Top Sleeve Insert (Stealth)
- Step 2- Sleeves/Body Inserts (Burnt Orange)
- Step 3- Neck (Black)
- Step 4- Bottom Sleeve Insert (Black)



Skipper

- Step 1- Body/sleeve (Columbia Blue)
- Step 2- Neck (True Red)
- Step 3- Sleeve Insert
 - Color 1- Inside Stripe (True Red)
 - Color 2- Middle Stripe (White)
 - Color 3- Outer Stripe (True Red)



Endurance

- Step 1- Body & Sleeves (True Red)
- Step 2- Shoulder, Side, and Back Inserts (Black)
- Step 3- Neck (True Red)



MVP

- Step 1- Body & Sleeves (Royal)
- Step 2- Front & Back Body Inserts (Black)
- Step 3- Piping (Stealth)
- Step 4- Neck (Black)



Speed

- Step 1- Body (Black)
- Step 2- Sleeves, Front and Back Stripe Design (Gold)
- Step 3- Lower Back Inserts (Baseball Grey)
- Step 4- Neck (Gold)



Full Coverage

- Step 1- Body- Pattern or Color (Purple)
- Step 2- Sleeves- Pattern or Color (Camo)
- Step 3- Neck- Pattern or Color (Camo)

If a Pattern is chosen for any of the steps above:

- Pattern Color 1- (Burnt Orange)
- Pattern Color 2- (Purple)
- Pattern Color 3- (Stealth)

NEW**Men's Sublimated 1/4" Zip Pullover**S63QLSU - QL Cloth
100% Polyester

\$85.00

Men's Sizes: S-XXL Oversize: 3XL-4XL

- Cadet collar with single-needle topstitch
- Upper front and back inserts
- Front side welt pockets
- Two-needle hem sleeves and open bottom
- "R RUSSELL" sublimated on wearer's right chest
- Imported

Sublimation design color steps:

See page 199 for sublimation concepts and color steps

Decoration Type:

Sublimation

Price includes 2 placements

Decoration Placements:

8 and BN or 3



Available Concepts For S63QLSU



Intimidator

Step 1 - Lower Body/Neck Tape/Pocket Bag (White)

Step 2- Sublimated Upper Body/Sleeve/Collar Pattern (Camo-Kaze)

Pattern Color 1- (White)

Pattern Color 2- (White Tonal)

Pattern Color 3- (Stealth)

CAMO-KAZE

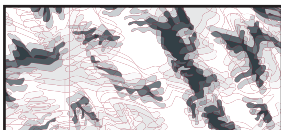

COLOR 1 ☐ COLOR 2 ☐ COLOR 3 ☐

UNITY



COLOR 1 ☒ TONAL

CARBON

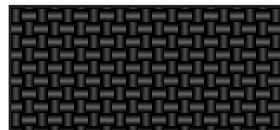

COLOR AS IS

FLASH

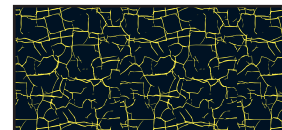

COLOR 1 ☒ COLOR 2 ☒

Available Body Colors for Step 1:

	BLACK	NAVY	WHITE	STEALTH	TRUE RED	COLUMBIA BLUE	ROYAL	PURPLE	KELLY	DARK GREEN	BURNT ORANGE	GT GOLD	GOLD	AQUA	MAROON	CARDINAL
BODY COLORS FOR STEP 1																



Men's Travel Suit Jacket

S71QLMK - QL Cloth

\$60.00

100% Polyester

Men's Sizes: S-XXL Oversize: 3XL- 4XL

- Self-material cadet collar with contrast collar lining
- Raglan sleeves with 1" elastic cuffs
- Contrast zipper at center front
- Contrast under sleeve and front side inserts
- Front side entry pockets with shaped welts
- Two-needle hem bottom with inner bungee cord on left side
- "R RUSSELL" on wearer's right chest
- Imported

Decoration Type:

Embroidery

Decoration Placements:

8, BN



BWH Black/ White	CWH Cardinal/ White	DGW Dark Green/ White	MWH Maroon/ White	NAW Navy/ White	PWH Purple/ White	ROW Royal/ White	SYI Stealth/ White	TRW True Red/ White
------------------------	---------------------------	-----------------------------	-------------------------	-----------------------	-------------------------	------------------------	--------------------------	---------------------------

Men's Travel Suit Pant

S72QLMK - QL Cloth

\$48.00

100% Polyester

Men's Sizes: S-XXL Oversize: 3XL-4XL

- Elastic waistband with inside drawcord
- Upper back insert with single-needle stitching
- Zippers at leg openings
- Contrast lower side inserts
- Side entry pockets
- "R RUSSELL" on right hip
- Imported

Decoration Type:

Embroidery

Decoration Placements:

18



BWH Black/ White	CWH Cardinal/ White	DGW Dark Green/ White	MWH Maroon/ White	NAW Navy/ White	PWH Purple/ White	ROW Royal/ White	SYI Stealth/ White	TRW True Red/ White
------------------------	---------------------------	-----------------------------	-------------------------	-----------------------	-------------------------	------------------------	--------------------------	---------------------------



Men's 1/4" Zip Pullover

S63QLMK - QL Cloth

\$58.00

100% Polyester

Men's Sizes: S-XXL Oversize: 3XL-4XL

- Cadet collar with single-needle topstitch
- Upper front and back inserts
- Front side welt pockets
- 2-needle hem sleeves and open bottom
- "R RUSSELL" embroidery on wearer's right chest
- Imported

Decoration Type:

Embroidery

Decoration Placements:

8, BN





Team Gameday Men's/Women's Warmup Jacket

S61QLMK - QL Cloth (Men's) \$60.00
S61QLXK - QL Cloth (Women's) \$60.00
100% Polyester

Men's Sizes: S-XXL Oversize: 3XL- 4XL
Women's Sizes: S-XXL

- Self-material cadet collar with binding
- Zipper at center front
- Contrast overlay on sleeves
- Side entry pockets with zippers
- Binding at sleeve end and collar
- "R RUSSELL" on wearer's right chest
- Imported

Decoration Type:
Embroidery

Decoration Placements:
8, BN



Team Gameday Men's/Women's Warmup Pant

S62QLMK - QL Cloth (Men's) \$48.00
S62QLXK - QL Cloth (Women's) \$48.00
100% Polyester

Men's Sizes: S-XXL Oversize: 3XL-4XL
Women's Sizes: S-XXL

- Elastic waistband with inside drawcord
- Zippers at leg openings
- Side inserts with contrast overlay
- Side entry pockets
- "R RUSSELL" on right hip
- Imported

Decoration Type:
Embroidery

Decoration Placements:
18





Team Gameday Youth Warmup Jacket

S61QLBK – QL Cloth (Youth) \$48.00
100% Polyester

Youth Sizes: S-XL

- Self-material cadet collar with binding
- Zipper at center front
- Contrast overlay on sleeves
- Side entry pockets with zippers
- Binding at sleeve end and collar
- "R RUSSELL" on wearer's right chest
- Imported

Decoration Type:
Embroidery

Decoration Placements:
8, BN



Team Gameday Youth Warmup Pant

S62QLBK – QL Cloth (Youth) \$38.00
100% Polyester

Youth Sizes: S-XL

- Elastic waistband with inside drawcord
- Zippers at leg openings
- Side inserts with contrast overlay
- Side entry pockets
- "R RUSSELL" on right hip
- Imported

Decoration Type:
Embroidery

Decoration Placements:
18





M9C
Black Heather/
Cardinal

M9D
Oxford/
Navy

M9E
Black Heather/
Black

M9F
Oxford/
Stealth

M9H
Oxford/
Cerulean Blue



NEW

Men's Elite Polo

EP2KHKM – KH Cloth

\$50.00

57% Cotton/38% Polyester/5% Spandex Melange Jersey

Adult Sizes: S – XXL

Oversize: 3XL

- Contrast woven collar, placket, pocket welt and cuffs
- Three clear buttons on placket
- Hidden button down collar
- Mesh necktape and back yoke
- Left chest pocket with 3 sided single-needle stitching
- Side vents with bartacks
- Two-needle hemmed bottom opening
- Metal "Russell Athletic" logo tab on lower left sleeve
- "R RUSSELL" embroidery on lower right sleeve

Decoration Type:

Embroidery

Decoration Placements:

3, 32, 35, 8V, 9

NEW

Men's Gameday Polo

990HVMK – HV Cloth

\$48.00

100% Polyester

Adult Sizes: S – XXL

Oversize: 3XL – 4XL

- Moisture wicking fabric
- Self-material collar and necktape
- Three button placket with inner contrast
- Buttons DTM upper body
- Contrast 5/8" matte grosgrain taping across chest
- Raglan sleeves
- Contrast upper back body insert and inside placket
- Front and back mesh body inserts
- Side vents with bartacks
- Two-needle hemmed sleeves and bottom opening
- "R RUSSELL" embroidery on wearer's right chest

Decoration Type:

Embroidery

Decoration Placements:

3, 8



M8N
White/
Black/
Steel

M8O
White/
Navy/
Steel

M8P
White/
Cardinal/
Steel

M8Q
White/
Stealth/
Steel

M8R
White/
Dark Green/
Steel

M8S
White/
True Red/
Steel

M8T
White/
Royal/
Steel



M8U
White/
Kelly/
Steel

M8V
White/
Burnt Orange/
Steel

M8W
White/
Columbia
Blue/Steel

M8X
White/
Maroon/
Steel

M8Y
White/
Aqua/
Steel

M8Z
White/
Gold/
Steel

M9A
White/
Purple/
Steel



Team Gameday Men's/ Women's Polo

440LUMK – LU Cloth (Men's) \$48.00
440LUXK – LU Cloth (Women's) \$48.00
100% Polyester Interlock

Men's Sizes: S-XXL Oversize: 3XL-4XL
Women's Sizes: S-XXL

- Mesh inserts on shoulder and back yoke
- Contrast piping set at edge of inner placket
- Contrast mesh side inserts
- Anti-odor technology
- UV Protection 30+
- Set-in sleeves
- Moisture wicking fabric
- Three button placket
- 2-needle hemmed bottom with side vents
- "R RUSSELL" embroidery on wearer's right chest
- Imported

Decoration Type:
Embroidery

Decoration Placements:
8



Men's Dynasty Golf Polo

830GLMK – GL Cloth \$49.00
100% Polyester Striped Jersey

Sizes: S-XXL Oversize: 3XL-4XL

- 1 x 1 Rib Collar
- Set-in sleeves
- Moisture wicking fabric
- Three button placket
- 2-needle hemmed bottom with side vents
- "R RUSSELL" embroidery on wearer's right chest
- Metal tab logo embellishment at wearer's left sleeve end
- Imported

Decoration Type:
Embroidery

Decoration Placements:
8, 9





BLK Black NAV Navy PUR Purple SHL Stealth TRR True Red WHI White HZC Lime Punch

Women's Golf Polo

930HKXX – HK Cloth

\$49.00

100% Polyester

Sizes: S-XXL

- 1 x 1 Rib knit collar
- Contrasting mesh back neck tape
- Set-in sleeves
- Moisture wicking fabric
- Invisible zipper at center front neck
- 2-needle hemmed bottom with side vents
- "R RUSSELL" embroidery on wearer's right chest
- Metal tab logo embellishment at wearer's left sleeve end
- Imported

Decoration Type:

Embroidery

Decoration Placements:

8

Team Essential Men's Polo

833CFM1 - CF Cloth (Men's)

\$28.50

100% Polyester Micro Waffle Mesh

Sizes: S-XXL Oversize: 3XL-4XL

- Forward shoulder seams with three-needle cover stitching
- Self-material side inserts with three-needle cover stitching
- NEW Updated 1X1 rib collar and cuff
- Set-in sleeves
- Moisture wicking fabric
- Three-button placket
- 2-needle hemmed bottom with side vents
- "R RUSSELL" embroidery on left sleeve end
- Imported

Decoration Type:

Embroidery

Decoration Placements:

8, 32, 35



BLK Black BOR Burnt Orange CRD Cardinal CBU Columbia Blue DGR Dark Green GAT GT Gold



MAR Maroon NAV Navy PUR Purple ROY Royal SHL Stealth TRR True Red WHI White

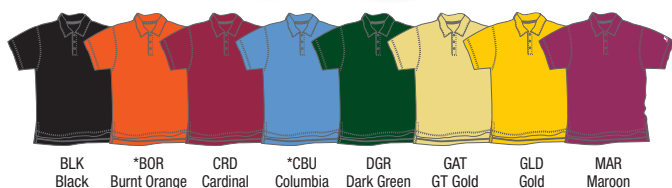

BLK Black *BOR Burnt Orange CRD Cardinal *CBU Columbia Blue DGR Dark Green GAT GT Gold GLD Gold MAR Maroon



NAV Navy PUR Purple ROY Royal SHL Stealth TRR True Red C03 Watermelon Pink WHI White

*Inventory Only

Team Essential Men's Long Sleeve Polo

834CFMK - CF Cloth \$50.00
100% Polyester Micro Waffle Mesh

Sizes: S-XXL Oversize: 3XL-4XL

- Moisture wicking fabric
- NEW updated collar
- Three button placket
- Set-in sleeves
- Contrast back neck tape and inside placket
- 1X1 rib cuffs
- 2-needle hemmed bottom with side vents
- "R RUSSELL" embroidery on left sleeve end
- Imported

Decoration Type:
Embroidery

Decoration Placements:
8, 9

Notes:
Short Sleeve Version: 833CFMK

Team Essential Women's Polo

933CFX0 - CF Cloth \$28.50
100% Polyester

Sizes: S-XXL

- NEW updated collar
- Three button placket
- Set-in sleeve
- Detail stitching on placket
- Two-needle bottom hem
- "R RUSSELL" on left sleeve
- Imported

Decoration Type:
Embroidery

Decoration Placements:
8, 9

Notes:
Men's version 833CFMK



BWH Black/White NAW Navy/White SYI Stealth/White XDE White/Stealth



Men's Flat Front Coaches Slack

103CGM1 – CG Cloth (slack)

\$60.00

100% Polyester Microfiber

Sizes: 32-56

- Moisture wicking fabric
- Wrinkle resistant finish
- Side entry pockets
- Back welt pockets with button closure
- 36" unhemmed inseam (pant)
- "R RUSSELL" above left back pocket
- Imported

Notes:

Updated Fit

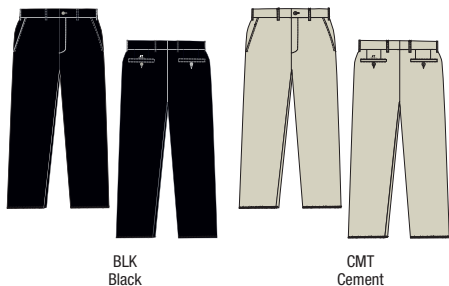

Team Dynasty Men's Coaches Short

102CGM1 - CG Cloth (slack)

\$48.00

100% Polyester Microfiber

Sizes: 32-56

- Moisture wicking fabric
- Wrinkle resistant finish
- Side entry pockets
- Back welt pockets with button closure
- Front pleats
- 9" inseam
- "R RUSSELL" above left back pocket
- Imported

Notes:

Updated Fit

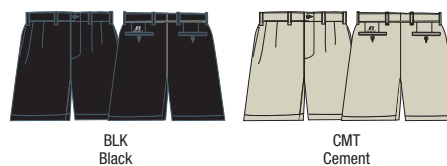



Team Driven Men's Coaches Short

660PMMK - PM Cloth \$33.00
92% Nylon/8% Spandex Stretch Closed Hole Mesh

Sizes: S-XXL Oversize: 3XL-4XL

- Dri-Power® moisture wicking fabric
- Team athletic cut
- Multi-needle waistband and side pockets
- Back welt pocket with button closure
- Side vents
- Two-needle hem legs
- 8" inseam all sizes
- "R RUSSELL" on right hip
- Imported

Decoration Type:

Screen Print, Embroidery, Twill

Decoration Placements:

17, 18, 44

Notes:

*This style runs large. We recommend ordering one size smaller than your typical size.





Long Sleeve Batter's Top

875QXMK - QX Cloth \$58.00
100% Polyester

Sizes: S-XXL Oversize: 3XL

- Dri-Power® moisture wicking fabric
- Full cut body with quarter zip neck
- Body and sleeves, 100% Polyester with mechanical stretch
- Underarm inserts, upper back inserts, and sleeve binding (100% Polyester with mechanical stretch)
- Waist has shock cord with cord lock on wearer's left
- 4 side sew label lower left front
- 3/8" stretch binding at sleeve end
- "R RUSSELL" center back neck
- Imported

Decoration Type:
Screen Print, Embroidery, Twill

Decoration Placements:
1, 3, 6, 7, 7C, 8, 9, 10, 11, 32, 35, BN

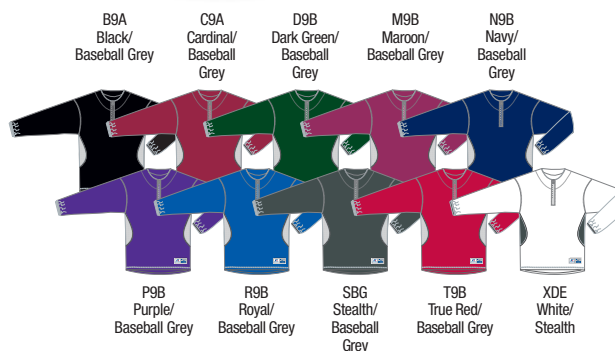

NEW

Short Sleeve Batter's Top

874QXMK - QX Cloth \$54.00
100% Polyester

Adult Sizes: S-XXL Oversize: 3XL

- NEW Side entry zipper pockets
- Dri-Power® moisture wicking fabric
- Full cut body with quarter zip neck
- Body and upper sleeves, 100% polyester with mechanical stretch
- Lower sleeve inserts, back inserts, and sleeve end
- (100% Polyester mesh with mechanical stretch)
- Waist has shock cord with cord lock on wearers left
- 4 side sew label lower left front
- "R RUSSELL" center back neck
- Imported

Decoration Type:
Screen Print, Embroidery, Twill

Decoration Placements:
1, 3, 7, 7C, 8, 9, 10, 11, 32, 35, BN



Long Sleeve Semi Mock

319CFMK - CF Cloth
100% Polyester

CLOSEOUT \$20.00

Sizes: XS-XXL Oversize: 3XL

- Dri-Power® moisture wicking fabric
- 1 ¼" self-material mock neck
- Self-material upper back and side inserts
- Three-needle coverstitch on all insert seams
- 1 ½" droptail at hemmed bottom
- "R RUSSELL" center back neck
- Imported

Decoration Type:
Embroidery

Decoration Placements:
8, 9, 9C



BWH
Black/
White

CWH
Cardinal/
White

DWI
Dark Green/
White

MWH
Maroon/
White

NWH
Navy/
White

PWH
Purple/
White

ROW
Royal/
White

TRW
True Red/
White

Baseball Jacket

814LRMK - LR Cloth \$90.00
100% Texturized Nylon Polyester Fill Lining

Sizes: S-XXL Oversize: 3XL

- Water resistant
- Full snap front (covered metal snaps)
- Polyester fill diamond quilted lining
- Raglan sleeves
- 1/8" contrast start and stop piping at front and back raglan seams
- Contrasting side panels
- Solid rib knit collar, cuff and bottom band
- Single welt front pockets
- "R RUSSELL" Center back neck
- Imported

Decoration Type:
Embroidery, Twill

Decoration Placements:
3, 7, 8, 9, 32, 35



BWH
Black/
White

CWH
Cardinal/
White

DWI
Dark Green/
White

MWH
Maroon/
White

NWH
Navy/
White

PWH
Purple/
White

ROW
Royal/
White

TRW
True Red/
White

FLEECE



R
RUSSELL
ATHLETIC



Technical Performance Fleece Hood

854EFM1 -EF Cloth
100% Polyester

\$53.00

Sizes: S-4XL

- 100% Polyester
- Dri-Power® moisture wicking fabric
- Self-material outer hood with two-needle coverstitch detail
- Draw cord with "RUSSELL" logo tipped ends
- Contrast mesh hood liner
- Self-material side inserts
- Back neck tape
- Raglan sleeves
- Side welt pockets
- Self-material cuffs and bottom band
- "R RUSSELL" logo at lower left sleeve end
- R logo tab at lower left hood
- Imported

Decoration Type:

Screen Print, Embroidery, Twill

Decoration Placements:

6, 7, 8, 9



KSH Black/Stealth ADS Cardinal/Stealth NAW Navy/White SYV Stealth/Steel RYS Royal/Steel



DNS Dark Green/Steel TUS True Red/Steel BBB Purple/Steel BBA Maroon/Steel

NEW

Men's 1/4 Zip Performance Fleece Cadet

8TZEFM0 - EF Cloth
100% Polyester Fleece

\$54.00

Adult Sizes: S – XXL

Oversize: 3XL

- Moisture wicking fabric
- Self-material cadet collar with mesh lining
- Shoulder and collar inserts with closed hole mesh overlay
- Contrast center front zipper with R logo pull
- Ribbed cuffs and waistband
- Pocket on left sleeve with zipper opening
- Front muff pocket with zipper openings
- Silver reflective detail on center back neck
- Silver reflective "R RUSSELL" logo on lower left sleeve

Decoration Type:

Twill and Embroidery

Decoration Placements:

6, 8, 9



BLK Black CRD Cardinal NAV Navy OXF Oxford SHL Stealth



BCS Black/Steel NYS Navy/Steel OPS Steel/Stealth DNS Dark Green/Steel



BBA Maroon/Steel BBB Purple/Steel RYS Royal/Steel TUS True Red/Steel

Technical Performance Fleece Pant

838EFM2 - EF Cloth \$47.00
100% Polyester

Sizes: S-XXL Oversize: 3XL-4XL

- Dri-Power® moisture wicking fabric
- Natural stretch & quick dry
- Multi-needle elastic waistband with Russell logo, ¼" exposed elastic at top of waistband
- Side entry pockets
- Back zippered pocket on right hip
- Zipper in leg openings with reflective taping
- Two-needle hemmed leg openings
- "R RUSSELL" on right hip
- Imported

Decoration Type:
Screen Print, Embroidery, Twill

Decoration Placements:
17, 18

Technical Performance Fleece Full Zip Cadet

8TJEFM1 - EF Cloth \$51.00
100% Polyester

Sizes: S-3XL

- Dri-Power® moisture wicking fabric
- Self-material cadet collar
- Contrast inner collar and back neck tape
- Full front center zipper
- Pocket on right chest with zipper
- Front side pockets with zippers
- Silver reflective heat transfer on sleeve ends
- Elastic cuffs and bottom hem
- "R RUSSELL" logo at lower left sleeve
- Imported

Decoration Type:
Screen Print, Embroidery, Twill

Decoration Placements:
8, BN



BLK Black NAV Navy SHL Stealth STE Steel



Women's Tech Fleece Full Zip Jacket

TF7EFX0 - EF Fabric
100% Polyester

\$58.00

Sizes: S-XXL

- Dri-Power® moisture wicking fabric
- Upper right front insert with invisible zipper and pocket
- Front welt pockets with invisible zippers
- Side panels with 3-needle coverstitching
- Front and back side inserts
- Invisible zipper pockets in front panel seam
- Single-needle hem sleeve ends
- Reflective heat transfer at lower left front
- Logo on outer back neck
- Imported

Decoration Type:

Screen Print, Embroidery, Twill

Decoration Placements:

8, BN



Women's Tech Fleece Pant

TF5EFX0 - EF Cloth
100% Polyester

\$50.00

Sizes: S-XXL

- Dri-Power® moisture wicking fabric
- Self-material waistband with inner elastic
- Slanted side entry pockets
- Two-needle hemmed leg openings
- Reflective heat transfer lower back left leg
- Logo on left front hip
- Imported

Decoration Type:

Embroidery, Screen Print

Decoration Placements:

17, 18, BL





951 Ash BLK Black BOR Burnt Orange CRD Cardinal CBU Columbia Blue DGR Dark Green GAT GT Gold GLD Gold GW8 Black Heather



MAR Maroon QZB Navy OXF Oxford PUR Purple ROY Royal *TXO Texas Orange TRR True Red WHI White

* S-2XL

Dri-Power® Fleece Pullover Hood

695HBM1 - HB Cloth

\$27.90

- Colors: 50% Cotton/50% Polyester; Oxford
- 52% Polyester/48% Cotton; Black Heather
- 50% Cotton/50% Polyester; Vintage True Navy
- 50% Cotton/50% Polyester

Sizes: S-XXL Oversize: 3XL-4XL

- Dri-Power® moisture wicking fabric
- Two-ply hood with grommets and matching draw cord
- Oxford color jersey shoulder to shoulder tape
- Rib V-patch at center front
- Self-material side inserts
- Set-in sleeves
- Rib knit cuffs and waistband
- Muff pocket
- Coverseamed neck, armholes, waistband and insert
- "R" logo tab at waistband
- Imported

Decoration Type:

Screen Print, Embroidery, Twill

Decoration Placements:

6M, 7, 7C, 8, 9, 9C, 19, 20, 36, MU

Dri-Power® Fleece Crew

698HBM1 - HB Cloth

\$20.50

- Colors: 50% Cotton/50% Polyester
- Oxford: 52% Polyester/48% Cotton
- Black Heather: 50% Cotton/50% Polyester
- Vintage True Navy: 50% cotton/50% Polyester

Sizes: S-XXL Oversize: 3XL-4XL

- Dri-Power® moisture wicking fabric
- Rib crewneck collar with V-patch
- Oxford color jersey shoulder to shoulder tape
- Self-material side inserts
- Set-in sleeves
- Rib knit cuffs and waistband
- Coverseamed neck, armholes, waistband and insert
- "R" logo tab at waistband
- Imported

Decoration Type:

Screen Print, Embroidery, Twill

Decoration Placements:

6, 7, 7C, 8, 9, BN



AQU Aqua 951 Ash BLK Black BOR Burnt Orange CRD Cardinal CBU Columbia Blue DGR Dark Green GAT GT Gold GLD Gold GW8 Black Heather



KEL Kelly MAR Maroon QZB Navy OXF Oxford PUR Purple ROY Royal *TXO Texas Orange TRR True Red CO3 Watermelon Pink WHI White

* S-3XL

BLK
BlackCRD
CardinalQZB
NavyOXF
Oxford

Dri-Power® Fleece Full Zip Hood

697HBM1 - HB Cloth

\$32.50

- Colors: 50% Cotton/50% Polyester
- Oxford: 52% Polyester/48% Cotton
- Black Heather: 50% Cotton/50% Polyester

Sizes: S-XXL Oversize: 3XL

- Dri-Power® moisture wicking fabric
- Two-ply hood with grommets and matching draw cord
- Oxford color jersey shoulder to shoulder tape
- Full front center zipper
- Self-material side inserts
- Set-in sleeves
- Rib knit cuffs and waistband
- Muff pocket
- Coverseamed neck, armholes, waistband and insert
- "R" logo tab at waistband
- Imported

Decoration Type:

Screen Print, Embroidery, Twill

Decoration Placements:

6, 7 (Twill Only), 8, 9

Dri-Power® Closed-Bottom Fleece Pocket Pant

029HBM0 - HB Cloth

\$25.50

- Colors: 50% Cotton/50% Polyester
- Oxford: 52% Polyester/48% Cotton
- Black Heather: 50% Cotton/50% Polyester
- Vintage True Navy Heather: 50% Cotton/50% Polyester

Sizes: S-XXL Oversize: 3XL

- Dri-Power® moisture wicking fabric
- Multi-needle covered elastic waistband with inside drawcord
- Side entry pockets
- Elastic hem leg bottoms
- "R RUSSELL" on right hip
- Imported

Decoration Type:

Embroidery, Screen Print, Twill

Decoration Placements:

17, 18, 21, 22, 24



INSEAM:

S 29½"	XXL 33"
M 30½"	3XL 33½"
L 31½"	4XL 34"
XL 32½"	

BLK
BlackGW8
Black HeatherQZB
Navy*OXF
Oxford

*S-4XL



INSEAM:

S 30"	XL 33"
M 31"	XXL 34"
L 32"	3XL 35"
	4XL 36"

Dri-Power® Open-Bottom Fleece Pocket Pant

596HBM0 - HB Cloth \$25.50

- Colors: 50% Cotton/50% Polyester
- Oxford: 52% Polyester/48% Cotton
- Black Heather: 50% Cotton/50% Polyester

Sizes: S-XXL Oversize: 3XL-4XL

- Dri-Power® moisture wicking fabric
- Multi-needle covered elastic waistband with inside drawcord
- Two-needle hemmed leg opening
- "R RUSSELL" on right hip
- Imported

Decoration Type:

Screen Print, Embroidery, Twill

Decoration Placements:

17, 18, 24, 44



Dri-Power® Closed-Bottom Fleece Pocket Pant

696HBM0 - HB Cloth \$20.50

- Colors: 50% Cotton/50% Polyester
- Oxford: 52% Polyester/48% Cotton
- Black Heather: 50% Cotton/50% Polyester

Sizes: S-XXL Oversize: 3XL

- Dri-Power® moisture wicking fabric
- Two-needle tunnel elastic waistband with inside drawcord
- Elastic hem leg bottoms
- Imported

Decoration Type:

Embroidery, Screen Print, Twill

Decoration Placements:

17, 18, 22, 24, 43, 44



ADULT INSEAM:

S 29½"
M 30½"
L 31½"
XL 32½"
XXL 33"
3XL 33½"
4XL 34"



* S-2XL
**S-4XL

**NEW****Women's Fleece Crew**

LF3YHX0 - YH Cloth

\$35.50

60% Cotton/40%Polyester

Women's: S-XXL

- 1x1 ribbed collar, v-patch, cuffs and waistband
- Oxford jersey back neck tape
- Raglan sleeves with two-needle coverseam
- Straddles coverstitch on front and back armholes
- Self-material side panels with two-needle coverseam
- "R RUSSELL" embroidery logo on lower left sleeve
- Imported

Decoration Type:

Screenprint and Embroidery

Decoration Placements:

3, 6, 7, 8, 9, 15, 16, BN

**Fleece Pullover Hood**

LF2YHX0 - YH Cloth

\$36.00

60% Cotton/40% Polyester

Sizes: S-XXL

- 1x1 rib trim
- Oxford jersey back neck tape
- 1" rib trim at front neck
- Raglan sleeves
- Self-material side inserts with two-needle coverstitch
- Front muff pocket dropped down over waistband
- Logo left sleeve end
- Imported

Decoration Type:

Screenprint, Embroidery, Twill

Decoration Placements:

6, 7, 8, 9



OXF
Oxford



NAV
Navy



CD1
Black Heather



BLK
Black

Lightweight Fleece Pant

LF5YHX0 - YH Cloth

\$32.00

60% Cotton/40% Polyester

Sizes: S-XXL

- Rib trim waistband with outside drawcord
- Side entry pockets with rib trim
- Upper back yoke with single-needle topstitch
- Two-needle hem leg openings
- Logo at right hip
- Imported

Decoration Type:

Screenprint, Embroidery

Decoration Placements:

18



BLK
Black

GW8
Black
Heather

DGR
Dark Green

MAR
Maroon



QZB
Navy

OXF
Oxford

ROY
Royal

TRR
True Red

Youth Dri-Power® Fleece Crew

998HBB1 - HB Cloth

\$15.50

- Colors: 50% Cotton/50% Polyester
- Oxford: 52% Polyester/48% Cotton
- Black Heather: 50% Cotton/50% Polyester

Sizes: S-XL

- Dri-Power® moisture wicking fabric
- Rib crewneck collar with V-patch
- Oxford color jersey shoulder to shoulder tape
- Self-material side inserts
- Set-in sleeves
- Rib knit cuffs and waistband
- Coverseamed neck, armholes and waistband
- "R RUSSELL" logo tab at waistband
- Imported

Decoration Type:

Screen Print, Embroidery, Twill

Decoration Placements:

6, 7, 7C, 8, 9, BN

Dri-Power® Fleece Pullover Hood

995HBB1 - HB Cloth \$21.60

- Colors: 50% Cotton/50% Polyester
- Oxford: 52% Polyester/48% Cotton
- Black Heather: 50% Cotton/50% Polyester

Sizes: S-XL

- Dri-Power® moisture wicking fabric
- Two-ply hood
- Oxford color jersey shoulder to shoulder tape
- Rib V-patch at center front
- Self-material front and back side inserts
- Set-in sleeves
- Rib knit cuffs and waistband
- Muff pocket
- Coverseamed neck, armholes, and waistband
- "R RUSSELL" logo tab at waistband
- Imported

Decoration Type:

Screen Print, Embroidery, Twill

Decoration Placements:

3, 36, 6, 6M, 7, 8

**NEW****Youth Fleece Pocketed Pant**

596HBB2 - HB Cloth \$16.00

- Colors: 50% Cotton/50% Polyester Fleece
- Oxford: 52% Polyester/48% Polyester

Youth Sizes: S-XL

- Moisture wicking fabric
- Multi-needle covered elastic waistband
- Side entry pockets
- Two-needle hemmed leg opening
- Graded inseams: S-21 ¾, M-24 ¾, L-27 ¾, XL-30 ¾
- Heat transfer "R RUSSELL" on left hip
- Imported

Decoration Type:

Screen Print, Embroidery, Twill

Decoration Placements:

18, 21, 22, 24, 43, 44, BU

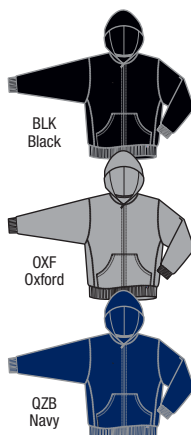
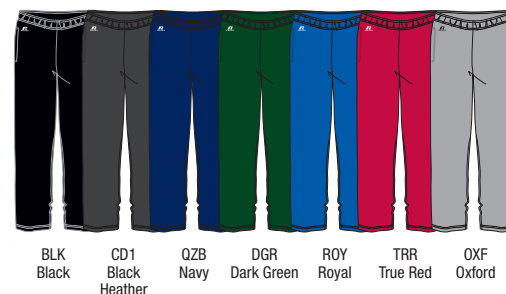
**Youth Dri-Power® Fleece Full Zip Hood**

997HBB1 - HB Cloth \$27.50

- Colors: 50% Cotton/50% Polyester
- Oxford: 52% Polyester/48% Cotton
- Black Heather: 50% Cotton/50% Polyester

Sizes: S-XL

- Dri-Power® moisture wicking fabric
- Two-ply hood
- Oxford color jersey shoulder to shoulder tape
- Full front center zipper
- Self-material side inserts
- Set-in sleeves
- Muff pocket
- Rib knit cuffs and waistband
- Coverseamed neck, armholes, waistband and insert
- "R RUSSELL" logo tab at waistband
- Imported

Decoration Type:

Screen Print, Embroidery, Twill

Decoration Placements:

3, 6, 8, 9

Russell Athletic Performance Socks

NEW



FRONT VIEW
BACK VIEW

SHOE SIZE			
SIZE	YOUTH	WOMEN'S	MEN'S
S	3Y-5Y	4-6	
M	5Y-7Y	6-10	6-9
L		10-13	9-12
XL			12-15

Russell "P & R" Crew Sock RT501C1

\$9.00 per pair

- Colors: 57% Polyester, 26% Cotton, 10% Nylon, 6% Rubber, 1% Spandex
- White: 54% Polyester, 28% Cotton, 12% Olefin, 5% Rubber, 1% Spandex
- Sizes M-XL

- Sold in packs of single packs
- 12 Color offerings
- Moisture management
- Arch support
- Reinforced toe
- Mesh on top of foot for ventilation
- Half cushion sole
- Made in China

Color Offering

UUA	Black/White/Gray
ATJ	Burnt Orange/White/Black
CWB	Cardinal/White/Black
DHB	Dark Green/White/Black
AKD	GT Gold/Black/White
ATK	Maroon/White/Stealth
ATF	Navy/White/Stealth
ATH	Purple/White/Stealth
RWK	Royal/White/Black
TWB	True Red/White/Black
ATI	Watermelon Pink/White/Stealth
HSK	White/Stealth/Black

SHOE SIZE		
SIZE	YOUTH	MEN'S
XS	3-8-1/2	
S	9-2-1/2	
M	3-9	
L		6-12
XL		11-15

Color Offering

SVF	Aqua/White
BWH	Black/White
BOW	Burnt Orange/White
CWH	Cardinal/White
COW	Columbia Blue/White
DWI	Dark Green/White
GOB	Gold/Black
KWH	Kelly/White
MWH	Maroon/White
NWH	Navy/White
PWH	Purple/White
ROW	Royal/White
TRW	True Red/White
WMW	Watermelon Pink/White
GTK	GT Gold/Black
XDE	White/Stealth



Russell All Sport Sock RT501AS

\$9.50 per pair

- 88% Polyester, 7% Nylon, 4% Rubber, 1% Spandex
- Sizes XS-XL
- 16 color offering
- Left & right Indicator on foot (All Sport Sock Only)
- Sizing on inside rim of sock
- Moisture management
- Arch and ankle support
- Reinforced toe
- Mesh on top of foot for ventilation
- Half cushion sole
- Sold in retail packaging in pairs; 12 pairs equal dozen



Russell All Sport Sock RT500AS

\$52.00 per dozen

- 80% Acrylic, 19% Polyester, 1% Spandex
- Sizes XS-L
- Solid colors
- Sold by the dozen
- Imported

Color Offering

BLK	Black	MAR	Maroon
BOR	Burnt Orange	NAV	Navy
CRD	Cardinal	PUR	Purple
CBU	Columbia Blue	ROY	Royal
DGR	Dark Green	TRR	True Red
GLD	Gold	VGD	Vegas Gold
KEL	Kelly	WHI	White
MAQ	Marlin Aqua		



XS - (4 and under)
S - 6-9
M - 10-13
L - 13-16

INVENTORY ONLY



Russell Crew Sock RT503AQ

- 52% Polyester, 26% Cotton, 12% Olefin, 6% Nylon, 4% Spandex
- Size M-XL
- Moisture management
- Arch support
- Reinforced toe
- Mesh on top of foot for ventilation
- Half cushion sole
- Retail Packaging
- Made in the USA

Color Offering

BWH	Black/White
XDE	White/Stealth
WBK	White/Black



Russell Low Cut Sock RT503MP

- 56% Polyester, 26% Cotton, 17% Olefin, 4% Nylon, 3% Spandex
- Size M-XL
- 2 color offering
- Moisture management
- Arch support
- Reinforced toe
- Mesh on top of foot for ventilation
- Half cushion sole
- Retail Packaging
- Made in the USA

Color Offering

BWH	Black/White
XDE	White/Stealth
WBK	White/Black



Russell Quarter Sock RT503WP

- 56% Polyester, 18% Cotton, 16% Olefin, 5% Nylon, 5% Spandex
- Size M-XL
- 2 color offering
- Moisture management
- Arch support
- Reinforced toe
- Mesh on top of foot for ventilation
- Half cushion sole
- Retail Packaging
- Made in the USA

Color Offering

BWH	Black/White
XDE	White/Stealth
WBK	White/Black

CUSTOM TEAM BAGS



RUSSELL ATHLETIC® CUSTOM TRIPLE PLAY TEAM BAG

RATBCU - Adult \$71.50

SIZES: Adult (NS) COLOR CODES:
BOR, CBU, CRD, DGR, GAT, GLD, KEL, MAR, NAV,
PUR, ROY, TRR, TXO

- Dimensions: 27" x 14" x 13"
- 600 Denier polyester and 420 Denier rip stop nylon
- U-shaped zippered opening into main compartment
- Zippered wet compartment at bottom of bag
- Two zippered compartments at each end
- Water bottle holder and two easy carrying handles at both ends of bag
- Dual carrying handles with secure strap as well as shoulder strap
- Name tag compartment on backside of bag
- Front side pocket with Russell® logo embroidered

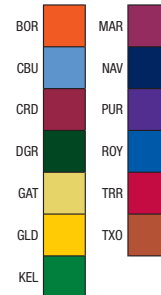

RUSSELL ATHLETIC® CUSTOM TRIPLE PLAY DELUXE BACK PACK

RABPCU - Adult \$42.00

SIZES: Adult (NS)

COLOR CODES:
BOR, CBU, CRD, DGR, GAT, GLD, KEL,
MAR, NAV, PUR, ROY, TRR, TXO

- Dimensions: 18" x 12.50" x 8"
- 600 Denier polyester and 420 Denier rip stop nylon
- Top zippered opening leads into main compartment
- Back zippered compartment with padded compartment for computer storage
- Secondary compartment in front for storage of cellphone, calculators, pen and pencil compartments
- Open mesh pockets on both ends

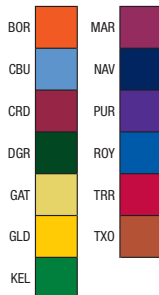

RUSSELL ATHLETIC® CUSTOM TRIPLE PLAY BACK PACK

RAVBCU - Adult \$48.00

SIZES: Adult (NS)

COLOR CODES:
BOR, CBU, CRD, DGR, GAT, GLD, KEL,
MAR, NAV, PUR, ROY, TRR, TXO

- Dimensions: 19" x 15" x 10-1/4"
- Capacity over 2900 cubic inches
- 420D rip stop nylon/ 600D polyester
- Front mesh indented ball pocket
- Interior zippered hanging pocket
- Russell Embroidered logo
- Can be used for volleyball and soccer players to store their balls

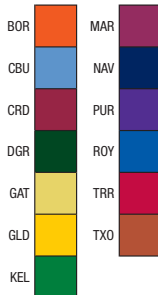

Russell Athletic Bags Will Be Distributed Exclusively Through Premium Bags

**Visit www.russellathleticbags.com
or Call 1 866 422 4626 to Place An Order**

Please note all bags will ship directly from Premium Bag in New York

STOCK TEAM BAGS



RUSSELL ATHLETIC® DRAWSTRING BACK PACK

RAB50 - Adult \$6.50

SIZES: Adult (NS)
COLOR CODE: BLK

- Dimensions: 14.5" x 17.5"
- 210 Denier polyester with PVC Backing
- Top opening of main compartment
- Front zippered pocket for your personal items
- Drawstring straps for closure at top of back sack
- Russell silk screened logo

BLK



RUSSELL ATHLETIC® TRIPLE PLAY VOLLEYBALL BACK PACK

RAVB50 - Adult \$48.00

SIZES: Adult (NS)
COLOR CODES: BLK, NAV, ROY, SHL

- Dimensions: 19" x 15" x 10-1/4"
- Capacity over 2900 cubic inches
- 420D rip stop nylon/ 600D polyester
- Front mesh indented ball pocket
- Interior zippered hanging pocket
- Russell Embroidered logo

BLK

NAV

ROY

SHL



RUSSELL ATHLETIC® TRIPLE PLAY DELUXE BACK PACK

RABP50 - Adult \$42.00

SIZES: Adult (NS)
COLOR CODES: BLK, NAV, ROY, SHL

- Dimensions: 18" x 12.50" x 8"
- 600 Denier polyester and 420 Denier rip stop nylon
- Top zippered opening leads into main compartment
- Back zippered compartment with padded compartment for computer storage
- Secondary compartment in front for storage of cellphone, calculators, pen and pencil compartments
- Open mesh pockets on both ends

BLK

NAV

ROY

SHL



RUSSELL ATHLETIC® DELUXE DRAWSTRING BACK PACK

RABS51 - Adult \$13.00

SIZES: Adult (NS)
COLOR CODE: BLK

- Dimensions: 14-1/2" x 17.1/2"
- 420 Dobby Nylon with PU Coating
- 2 Ply bottom of 420D HQ Nylon
- Top opening of main compartment
- Front zippered pocket for your personal items
- Drawstring straps and for closure at top of back sack
- Russell silk screened logo
- 10 Polybags of 20 back sacks total 200 per case

BLK



Starting January 2016, Russell Athletic Bags Will Be Distributed Exclusively Through Premium Bag

Please note all bags will ship directly from Premium Bag in New York.

SPORT SPECIFIC TEAM PLACEMENTS - TOPS

FOOTBALL

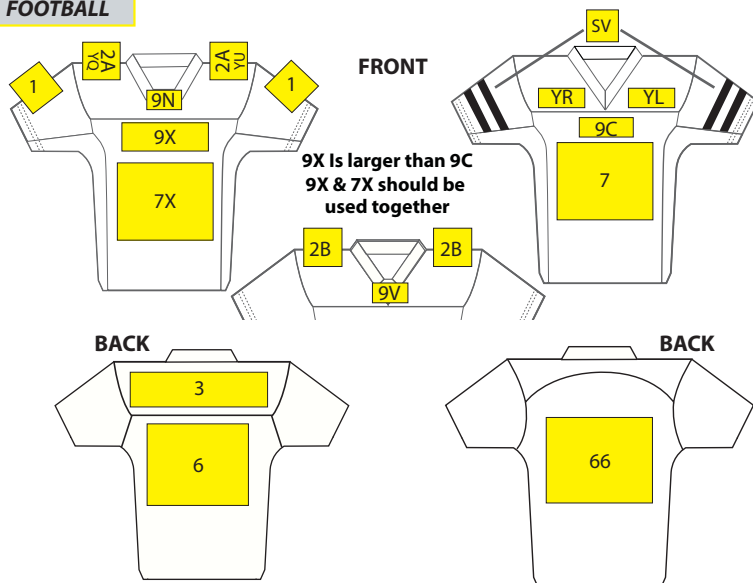

BASKETBALL/VOLLEYBALL

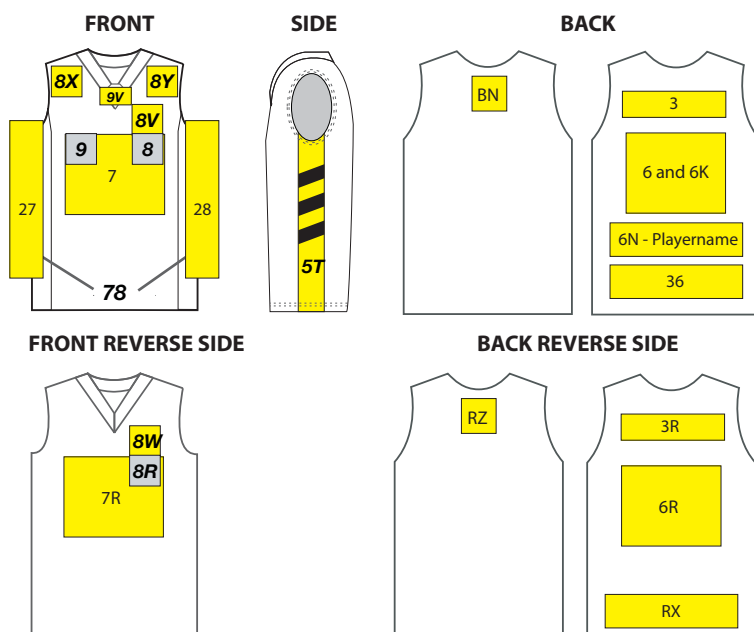

BASEBALL/SOFTBALL

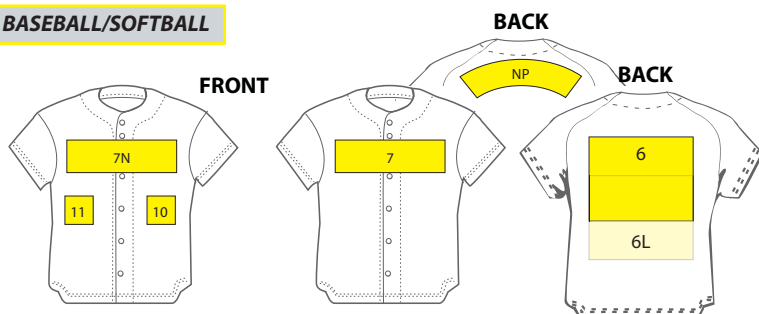

PL# 7N IS FOR FAUX FRONT JERSEYS
ART IS NOT SPLIT

PL# 7 ART IS SPLIT

PLACEMENT	DESCRIPTION
1	Both RIGHT & LEFT Sleeves (2" up from hem)
3	UPPER BACK OR YOKE (For lettering on player names only)
6	FULL BACK
7	FULL FRONT
8	LEFT CHEST
10	LEFT FRONT MIDDLE (Typically #s only for BB/SB styles)
11	RIGHT FRONT MIDDLE (Typically #s only for BB/SB styles)
27	RIGHT SIDE PANEL (Centered left/right in panel)
28	LEFT SIDE PANEL (Centered left/right in panel)
66	BACK 6" DOWN FROM INSERT SEAM (Used for styles with curved yokes)
78	BOTH LEFT (28) AND RIGHT (27) PANELS (Centered left/right in panel)
2A	NUMBERS on TOP OF RIGHT & LEFT SHOULDERS (centered between neck & shoulder seams)
2B	DESIGNS on TOP OF RIGHT & LEFT SHOULDERS (centered between neck & shoulder seams)
3R	UPPER BACK OR YOKE REVERSE (Same as PL#3 on reverse side of jersey)
5T	Seam to seam on left & right side panels (TOPS ONLY)
6K	BACK NUMBERS ONLY (Same placement as PL#6) *USED WITH 6N - PLAYER NAME BELOW BACK NUMBER
6N	PLAYER NAME BELOW BACK NUMBER (used with 6K)
6L	BACK NUMBERS ONLY (9" down from neck) Baseball/SB *USED WHEN CUSTOMER WILL APPLY NAMEPLATES
6R	FULL BACK REVERSE (Same as PL#6 on reverse side of jersey)
7N	FAUX FRONT JERSEY (No split artwork as jersey must be pulled over head)
7R	FULL FRONT REVERSE (Same as PL#7 on reverse side of jersey)
7X	FULL FRONT NUMBERS ONLY (Print 4.5" to 5" down from top of cut part) *ONLY USE WITH PL#9X
8R	LEFT CHEST REVERSE (Same as PL#8 on reverse side of jersey)
8V	LEFT SHOULDER (5" Down from top of left shoulder) *USED FOR VOLLEYBALL ONLY
8W	LEFT SHOULDER REVERSE (Same as PL#8V/5" down from top left shoulder on reverse side of jersey)
8X	RIGHT SHOULDER
8Y	LEFT SHOULDER
9C	TOP CENTER FRONT LARGER (Center design on left/right on front of garment from bottom of v-neck seam) *USUALLY 7" X 1.5" MAX DECS
9V	V-PATCH (Center on v-patch)
9X	TOP CENTER FRONT LARGER (Center design on left/right on front of garment from bottom of v-neck seam) *ONLY USE WITH PL#7X & USUALLY 8" X 2.5" MAX DECS
BN	CENTER TOP BACK NECK
NP	NAME PLATE
RX	LOWER BACK REVERSE (Same as PL#36/2" above hem or waistband seam on reverse side of jersey)
RZ	CENTER TOP BACK NECK REVERSE SIDE (Same as PL#BN/reverse side of jersey)
SV	SLEEVE STRIPES
YL	LEFT YOKE (Bottom of design to be placed 3/4" to 1 1/4" above top of the front left yoke center left/right)
YR	RIGHT YOKE (Bottom of design to be placed 3/4" to 1 1/4" above top of the front right yoke center left/right)
YQ	TOP RIGHT YOKE - Same position as 2A but only 1 side
YU	TOP LEFT YOKE - Same position as 2A but only 1 side

TEAMWEAR PLACEMENTS - TOPS

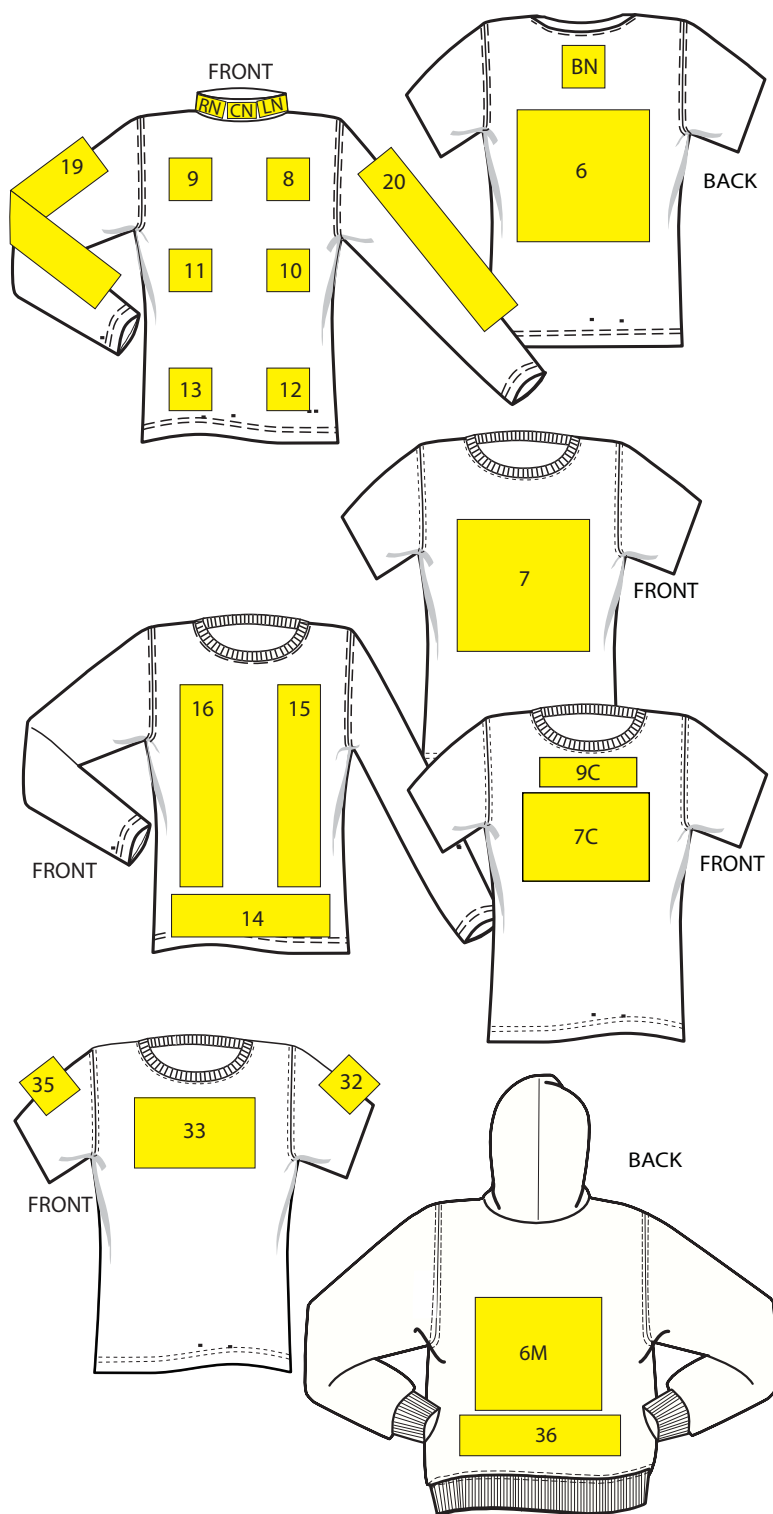

PLACEMENT	DESCRIPTION
6	FULL BACK
7	FULL FRONT
8	LEFT CHEST (Centered left/right between neck trim and armhole seam with the top of the design 6" to 8" down from the shoulder seam depending on the style) SEE VISD SPEC
9	RIGHT CHEST (Centered left/right between neck trim and armhole seam with the top of the design 6" to 8" down from the shoulder seam depending on the style) SEE VISD SPEC
10	LEFT FRONT MIDDLE
11	RIGHT FRONT MIDDLE
12	LEFT FRONT LOWER
13	RIGHT FRONT LOWER
14	CENTER FRONT LOWER (1" up from lower hem)
15	FRONT LEFT SIDE VERTICAL
16	FRONT RIGHT SIDE VERTICAL
19	VERTICAL DOWN LONG RIGHT SLEEVE
20	VERTICAL DOWN LONG LEFT SLEEVE
32	LEFT SLEEVE
33	CENTER TOP CHEST (1.5 - 2" from neck seam)
35	RIGHT SLEEVE
36	LOWER BACK (2" above hem or waistband seam)
6M	MIDDLE BACK (Top of design 8-9" below neck seam)
7C	TOP FRONT CENTER (Typically a small placement mainly for EMB/top of design app. 3" below neck or yoke seam)
9C	TOP CENTER FRONT (top of the design 1.5" below neck)
BN	CENTER TOP BACK
CN	CENTER FRONT NECK (centered on front of neck)
LN	LEFT NECK (centered between center front and left collar seam)
RN	RIGHT NECK (centered between center front and right collar seam)

TEAMWEAR PLACEMENTS - BOTTOMS

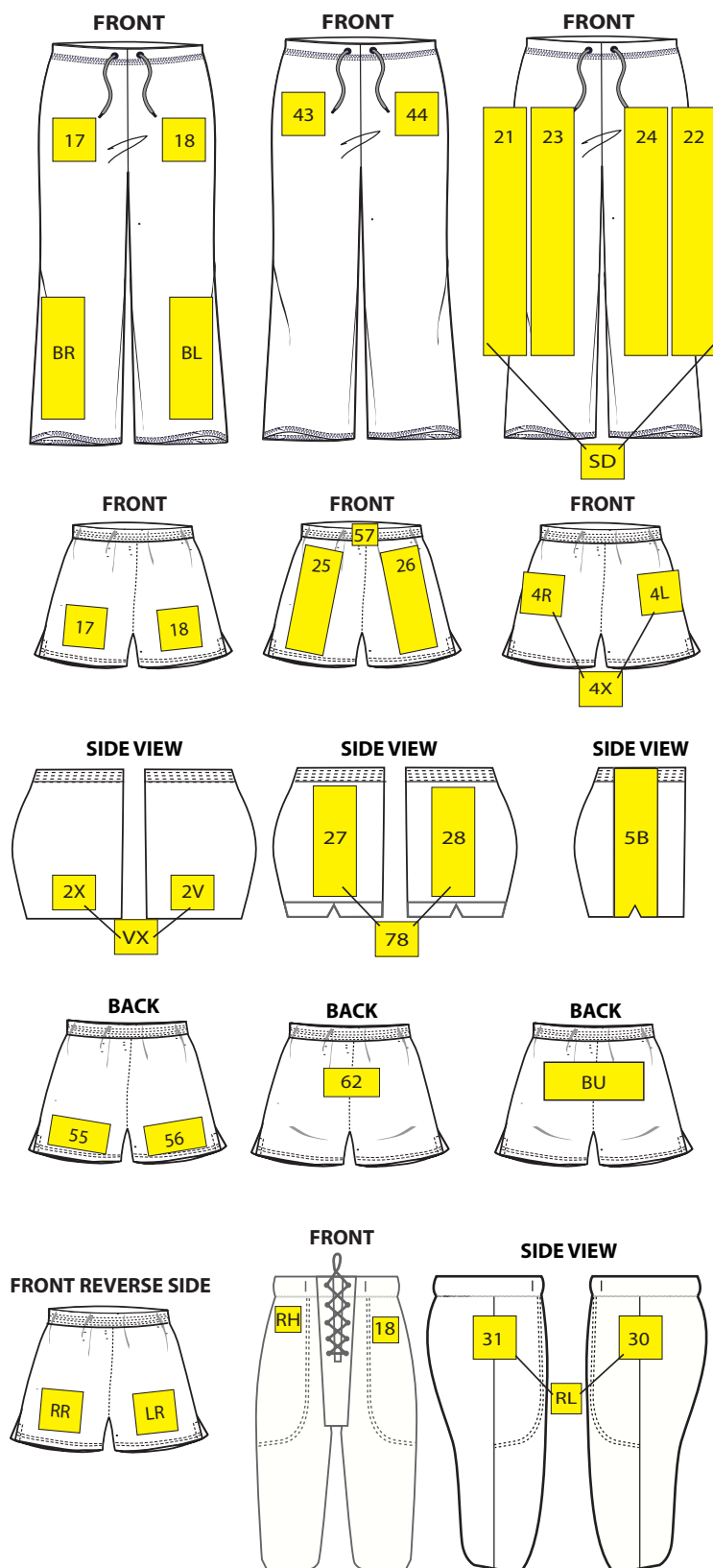

PLACEMENT	DESCRIPTION
17	RIGHT FRONT LEG
18	LEFT FRONT LEG
21	RIGHT OUTSIDE LEG VERTICAL FULL LENGTH (6" below waist)
22	LEFT OUTSIDE LEG VERTICAL FULL LENGTH (6" below waist)
23	VERTICAL DOWN RIGHT FRONT LEG (6" below waist centered left/right)
24	VERTICAL DOWN LEFT FRONT LEG (6" below waist centered left/right)
25	VERTICAL DOWN RIGHT FRONT LEG (short pants or shorts centered left/right)
26	VERTICAL DOWN LEFT FRONT LEG (short pants or shorts centered left/right)
27	RIGHT SIDE PANEL (Centered left/right & top/bottom in side panel)
28	LEFT SIDE PANEL (Centered left/right & top/bottom in side panel)
30	LEFT SIDE OF PANT **PATCHES ONLY (Top of patch to be placed 6" down from top of waistband centered on side seam)
31	RIGHT SIDE OF PANT **PATCHES ONLY (Top of patch to be placed 6" down from top of waistband centered on side seam)
43	RIGHT FRONT HIP (4" below waist 2" from side seam)
44	LEFT FRONT HIP (4" below waist 2" from side seam)
55	LOWER LEFT LEG CENTERED ON BACK OF SHORT
56	LOWER RIGHT LEG CENTERED ON BACK OF SHORT
57	3" X 2 1/2" SELF-MATERIAL WAIST PATCH
62	CENTER ACROSS BACK OF PANT/SHORT (3" down from waistband 5" x 1" max decs) ***EMBROIDERY ONLY
78	USE WHEN BOTH PL#27 & 28 ARE PRINTED (Centered left/right & top/bottom in panel)
2V	EMBLEM LOWER LEFT SIDE
2X	EMBLEM LOWER RIGHT SIDE
4L	CENTER LEFT FRONT SIDE OF LEG
4R	CENTER RIGHT FRONT SIDE OF LEG
4X	USE WHEN BOTH PL#4L & 4R ARE PRINTED
5B	SEAM TO SEAM ON LEFT & RIGHT SIDE PANELS (**SHORTS ONLY)
BL	BOTTOM LEFT LEG
BR	BOTTOM RIGHT LEG
BU	ACROSS SEAT OF PANT/SHORT
LR	LEFT FRONT LEG REVERSE (Same as PL#18)
RH	HIGH RIGHT HIP (3/4" below waist seam 2" from side seam)
RL	USE WHEN BOTH PL#30 & 31 ARE PRINTED
RR	RIGHT FRONT LEG REVERSE (Same as PL#17)
SD	USE WHEN BOTH PL#21 & 22 ARE PRINTED (Using the same design)
VX	USE WHEN BOTH PL#2X & 2V ARE PRINTED

STANDARD LAYOUT DESIGN



When ordering, please specify appropriate Layout number as well as size and placement of decoration.

NOTE: Layout numbers in **RED** comply with NFHS Basketball Guidelines.

STANDARD LAYOUT DESIGN

 34	 35	 36	 37	 38	 39																								
 40	 41	 42	 43	 44	 45																								
 49	 1L	 N0	 DS	 T1	 T2																								
 T3	 T4	 T5	 T6	 T7	 R1																								
 R2	 R3	 R4	 R5	 R6	 R7																								
 R8	 R9	 RB	 RC	 P7	 51																								
 52	<p>Generic Layouts:</p> <table border="0"> <tbody> <tr> <td>XA-Letters,Nos</td> <td>XG-Letters,DS,Ltrs,Nos</td> <td>XM-Nos,Letters,Letters</td> <td>X6-Ltrs,DS,Nos</td> </tr> <tr> <td>XB-Letters,Letters,Nos</td> <td>XH-Letters,Letters</td> <td>XN-Nos,DS</td> <td>X7-Ltrs,Ltrs,DS,Nos</td> </tr> <tr> <td>XC-Nos,Letters</td> <td>XI-DS,Ltrs,DS,Ltrs</td> <td>X1-Ltrs,DS</td> <td>X8-Ltrs,Ltrs,Ltrs,DS,Nos</td> </tr> <tr> <td>XD-Ltrs,Ltrs,DS,Ltrs</td> <td>XJ-Ltrs,DS,Ltrs</td> <td>X2-Ltrs,Ltrs,DS</td> <td>X9-4LinesLtrs,DS,Nos</td> </tr> <tr> <td>XE-DS,Letters</td> <td>XK-Letters</td> <td>X3-Ltrs,Ltrs,Ltrs,DS</td> <td></td> </tr> <tr> <td>XF-Ltrs,Ltrs,Ltrs,Nos</td> <td>XL-Ltrs,Nos,Ltrs</td> <td>X4-4linesLtrs,DS</td> <td></td> </tr> </tbody> </table>					XA-Letters,Nos	XG-Letters,DS,Ltrs,Nos	XM-Nos,Letters,Letters	X6-Ltrs,DS,Nos	XB-Letters,Letters,Nos	XH-Letters,Letters	XN-Nos,DS	X7-Ltrs,Ltrs,DS,Nos	XC-Nos,Letters	XI-DS,Ltrs,DS,Ltrs	X1-Ltrs,DS	X8-Ltrs,Ltrs,Ltrs,DS,Nos	XD-Ltrs,Ltrs,DS,Ltrs	XJ-Ltrs,DS,Ltrs	X2-Ltrs,Ltrs,DS	X9-4LinesLtrs,DS,Nos	XE-DS,Letters	XK-Letters	X3-Ltrs,Ltrs,Ltrs,DS		XF-Ltrs,Ltrs,Ltrs,Nos	XL-Ltrs,Nos,Ltrs	X4-4linesLtrs,DS	
XA-Letters,Nos	XG-Letters,DS,Ltrs,Nos	XM-Nos,Letters,Letters	X6-Ltrs,DS,Nos																										
XB-Letters,Letters,Nos	XH-Letters,Letters	XN-Nos,DS	X7-Ltrs,Ltrs,DS,Nos																										
XC-Nos,Letters	XI-DS,Ltrs,DS,Ltrs	X1-Ltrs,DS	X8-Ltrs,Ltrs,Ltrs,DS,Nos																										
XD-Ltrs,Ltrs,DS,Ltrs	XJ-Ltrs,DS,Ltrs	X2-Ltrs,Ltrs,DS	X9-4LinesLtrs,DS,Nos																										
XE-DS,Letters	XK-Letters	X3-Ltrs,Ltrs,Ltrs,DS																											
XF-Ltrs,Ltrs,Ltrs,Nos	XL-Ltrs,Nos,Ltrs	X4-4linesLtrs,DS																											

When ordering, please specify appropriate Layout number as well as size and placement of decoration.

NOTE: Layout numbers in **RED** comply with NFHS Basketball Guidelines.

S-CONCEPTS

S-Concepts are designed by Russell to take the guesswork out of "Custom" artwork. Just select your S-Concept and follow the steps described below each design.



CONCEPT: SLG25
DECORATION TYPE: SCREEN PRINT
3 COLOR:
PLACEMENT: FULL FRONT/LEFT CHEST



CONCEPT: SLG03 (9M)
DECORATION TYPE: SCREEN PRINT
2 COLOR:
PLACEMENT: FULL FRONT



CONCEPT: SLG05 (9A)
DECORATION TYPE: SCREEN PRINT
2 COLOR:
PLACEMENT: FULL FRONT/LEFT CHEST



CONCEPT: SLI30 (9L)
DECORATION TYPE: SCREEN PRINT
3 COLOR:
PLACEMENT: FULL FRONT/LEFT CHEST



CONCEPT: SLI45 (QP)
DECORATION TYPE: SCREEN PRINT
2 COLOR:
PLACEMENT: FULL FRONT/LEFT CHEST



CONCEPT: SMC17 (9K)
DECORATION TYPE: SCREEN PRINT
2 COLOR:
PLACEMENT: FULL FRONT/LEFT CHEST



CONCEPT: SMJ15 (9J)
DECORATION TYPE: SCREEN PRINT
1 COLOR:
PLACEMENT: FULL FRONT/LEFT CHEST



CONCEPT: SQQ5T (9I)
DECORATION TYPE: SCREEN PRINT
2 COLOR:
PLACEMENT: FULL FRONT

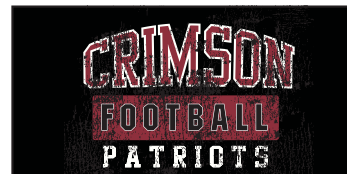

CONCEPT: SQT5S (9H)
DECORATION TYPE: SCREEN PRINT
2 COLOR:
PLACEMENT: FULL FRONT



CONCEPT: SRN15 (9G)
DECORATION TYPE: SCREEN PRINT
2 COLOR:
PLACEMENT: FULL FRONT/LEFT CHEST



CONCEPT: ST135 (9C)
DECORATION TYPE: SCREEN PRINT
1 COLOR:
PLACEMENT: FULL FRONT/LEFT CHEST



CONCEPT: STH7S (9F)
DECORATION TYPE: SCREEN PRINT
2 COLOR:
PLACEMENT: FULL FRONT/LEFT CHEST

NOTE: DUE TO VARYING RULES IN DIFFERENT CONFERENCES, RUSSELL ATHLETIC CANNOT ACCEPT RESPONSIBILITY FOR THE LEGALITY OF UNIFORMS OR UNIFORM GRAPHICS. NOT ALL S-CONCEPTS ARE APPROPRIATE FOR UNIFORMS.

S-CONCEPTS

S-Concepts are designed by Russell to take the guesswork out of "Custom" artwork. Just select your S-Concept and follow the steps described below each design.



CONCEPT: S251 (GG/HG)
DECORATION TYPE: SCREEN PRINT/TWILL/EMB
2 COLOR: 1. Top Letters
 2. Oval (S251) 3. Letters in Oval
PLACEMENT: FULL FRONT
APPROX. SIZE: 12" X 6" Adt 10" X 4"Yth



CONCEPT: S324 / LAYOUT BR
DECORATION TYPE: SCREEN PRINT
2 COLOR: 1. Ball (324 FB) 2. Top Letters
 3. Ltrs inside ball 4. Bottom ltrs
PLACEMENT: FULL FRONT
APPROX. SIZE: 12.5" x 8"



CONCEPT: S323 / LAYOUT BQ
DECORATION TYPE: SCREEN PRINT
2 COLOR: 1. Top Letters 2. Oval/Ball/Sport Name
PLACEMENT: FULL FRONT
APPROX. SIZE: 13" x 9"



CONCEPT: S322/LAYOUT BP
DECORATION TYPE: SCREEN PRINT
2 COLOR: 1. Top Letters 2. Bottom lft ltrs
 3. Bottom rgt ltrs 4. Logo Design
PLACEMENT: FULL FRONT
APPROX. SIZE: 10"x3.2"



FONT: Shadow Script 3/Color - (SH3)
CONCEPT: S318/LAYOUT - B7
DECORATION TYPE: Screen Print/Twill
3 COLOR: 1. Letters
APPROX. SIZE: Adult -13.5 x 8.2
 Youth - 10 x 6.1
PLACEMENT: 7 - Full Front



CONCEPT: S330 (BY)
DECORATION TYPE: SCREEN PRINT
2 COLOR: 1. Design (ie. 330VB) 2. Top Letters
PLACEMENT: FULL FRONT
APPROX. SIZE: 8.5" x 3"



CONCEPT: S331 (BZ)
DECORATION TYPE: SCREEN PRINT
2 COLOR: 1. Design (ie. 331VB) 2. Top Letters
 3. Letters inside oval
PLACEMENT: FULL FRONT
APPROX. SIZE: 10" x 4"



CONCEPT: S332 (BV)
DECORATION TYPE: SCREEN PRINT
2 COLOR: 1. Background Letters (PMS205)
 2. Top Letters
PLACEMENT: FULL FRONT
APPROX. SIZE: 11.5" x 4"



CONCEPT: S329 (BX)
DECORATION TYPE: SCREEN PRINT
2 COLOR: 1. Design (ie. 329FB) 2. Top Letters
PLACEMENT: FULL FRONT
APPROX. SIZE: 12" x 5"



CONCEPT: S672S (9E)
DECORATION TYPE: SCREEN PRINT
3 COLOR:
PLACEMENT: FULL FRONT/LEFT CHEST



CONCEPT: SHZ3S (9B)
DECORATION TYPE: SCREEN PRINT
1 COLOR:
PLACEMENT: FULL FRONT/LEFT CHEST



CONCEPT: SJB2S (9N)
DECORATION TYPE: SCREEN PRINT
2 COLOR:
PLACEMENT: FULL FRONT/LEFT CHEST

NOTE: DUE TO VARYING RULES IN DIFFERENT CONFERENCES, RUSSELL ATHLETIC CANNOT ACCEPT RESPONSIBILITY FOR THE LEGALITY OF UNIFORMS OR UNIFORM GRAPHICS. NOT ALL S-CONCEPTS ARE APPROPRIATE FOR UNIFORMS.

S-CONCEPTS

S-Concepts are designed by Russell to take the guesswork out of "Custom" artwork. Just select your S-Concept and follow the steps described below each design.



CONCEPT: S234 (FR/KR)
DECORATION TYPE: SCREEN PRINT
2 COLOR: 1.Top Letters 2.Bottom Ltrs
PLACEMENT: FULL FRONT
APPROX. SIZE: 12.25"X 7"
 12"X 11.5" Adt 8"X 7"Yth



CONCEPT: S232 (FP/KP)
DECORATION TYPE: SCREEN PRINT
2 or 3 COLOR: 1.Background 2.Top Letters
 3.Middle Letters 4.Bar 5.Bottom Letters
PLACEMENT: FULL FRONT
APPROX. SIZE:



CONCEPT: S225 (FI/KI)
DECORATION TYPE: TWILL or SCREEN PRINT
2 COLOR: 1.Tail 2. Letters
PLACEMENT: FULL OR SPLIT FRONT
APPROX. SIZE: 13"X 6.5" Adt 10"X4" Yth
**Will not view until actual art is created*



CONCEPT: S206 (E4/J4)
DECORATION TYPE: SCREEN PRINT
2 COLOR: 1.Top Letters
 2.Bottom Letters
PLACEMENT: FULL FRONT
APPROX. SIZE: 12.5"X 4" Adt, 10"X3" Yth

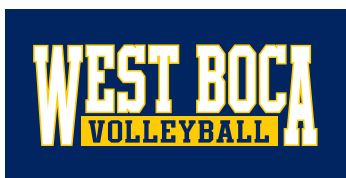

CONCEPT: S204 (E2/J2)
DECORATION TYPE: TWILL or SCREEN PRINT
2 COLOR: 1. Letters 2.Bar Letters
PLACEMENT: FULL OR SPLIT FRONT
APPROX. SIZE: 13"X 4.5" Adt, 10"X 3.5" Yth



CONCEPT: S110 (EH/JH)
DECORATION TYPE: SCREEN PRINT
2 COLOR: 1.Top Ltrs 2. Bottom Ltrs
PLACEMENT: FULL FRONT
APPROX. SIZE: 12.5"x5.5" Adt 10"x4.5" Yth



CONCEPT: S109 (EG/JG)
DECORATION TYPE: SCREEN PRINT
2 COLOR: 1.Top Ltrs 2.Bottom Ltrs
PLACEMENT: FULL FRONT
APPROX. SIZE: 12"x5" Adt 10"x3.5" Yth



CONCEPT: S308 (BI)
DECORATION TYPE: Twill / Screen Print
2 COLOR: 1.Letters 2.Tailsweep
PLACEMENT: FULL FRONT
APPROX. SIZE: 14" X 4" Adt 10"X2.5"Yth



CONCEPT: S305 (BF)
DECORATION TYPE: Twill / Screen Print
2 COLOR: 1.Letters 2.Tailsweep
PLACEMENT: FULL FRONT
APPROX. SIZE: 14" X 6" Adt 10"X4.25"Yth



CONCEPT: S289 (AU)
DECORATION TYPE: SCREEN PRINT or Twill
2 COLOR: 1. Letters 2. Tailsweep
PLACEMENT: FULL FRONT
APPROX. SIZE: 12" x 4" Adult



CONCEPT: S283 (AM/KX)
DECORATION TYPE: SCREENPRINT OR TWILL
2 COLOR: 1.Tail Design (S283) 2. Letters
PLACEMENT: FULL FRONT
APPROX. SIZE: 12" x 5" Adt 8"x3"Yth



CONCEPT:
DECORATION TYPE:
2 COLOR: 1. BKB design in Background (267B)
 2. Letters
PLACEMENT: FULL FRONT
APPROX. SIZE: 9.5" X 5.5"

NOTE: DUE TO VARYING RULES IN DIFFERENT CONFERENCES, RUSSELL ATHLETIC CANNOT ACCEPT RESPONSIBILITY FOR THE LEGALITY OF UNIFORMS OR UNIFORM GRAPHICS. NOT ALL S-CONCEPTS ARE APPROPRIATE FOR UNIFORMS.

S-CONCEPTS

S-Concepts are designed by Russell to take the guesswork out of “Custom” artwork. Just select your S-Concept and follow the steps described below each design.

 Track/Cross Country
  Football
  Volleyball
  Soccer
  Baseball / Softball
  Basketball
  Cheerleading
  Band



CONCEPT: SUF9S (UE)
DECORATION TYPE: SCREEN PRINT
2 COLOR:
PLACEMENT: FULL FRONT/LEFT CHEST



CONCEPT: STC8S (UC)
DECORATION TYPE: SCREEN PRINT
2 COLOR:
PLACEMENT: FULL FRONT/LEFT CHEST



CONCEPT: SLG3S (UA)
DECORATION TYPE: SCREEN PRINT
2 COLOR:
PLACEMENT: FULL FRONT/LEFT CHEST



CONCEPT: STA4S (UB)
DECORATION TYPE: SCREEN PRINT
2 COLOR:
PLACEMENT: FULL FRONT/LEFT CHEST



CONCEPT: SRN2S (UH)
DECORATION TYPE: SCREEN PRINT
2 COLOR:
PLACEMENT: FULL FRONT/LEFT CHEST



CONCEPT: SRG1S (UI)
DECORATION TYPE: SCREEN PRINT
2 COLOR:
PLACEMENT: FULL FRONT/LEFT CHEST

NOTE: DUE TO VARYING RULES IN DIFFERENT CONFERENCES, RUSSELL ATHLETIC CANNOT ACCEPT RESPONSIBILITY FOR THE LEGALITY OF UNIFORMS OR UNIFORM GRAPHICS. NOT ALL S-CONCEPTS ARE APPROPRIATE FOR UNIFORMS.

SUBLIMATION STOCK PATTERNS

CAMO-KAZE



COLOR 1 ■ COLOR 2 ■ COLOR 3 ■

COMBAT-KAZE



COLOR AS IS

STARS & STRIPES



COLOR AS IS

ROCK



COLOR 1 ■ TONAL

APEX



COLOR 1 ■ COLOR 2 ■

CARBON



COLOR AS IS

HEXAGON



COLOR 1 ■ COLOR 2 ■

THE HIVE



COLOR 1 ■ TONAL/WHITE

FLASH

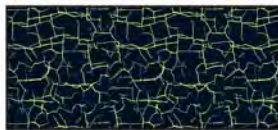

COLOR 1 ■ COLOR 2 ■

TENSION

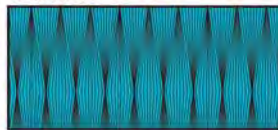

COLOR 1 ■ COLOR 2 ■

SHOCKWAVE

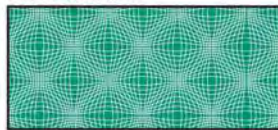

COLOR 1 ■ COLOR 2 ■

MATRIX

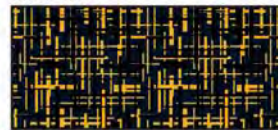

COLOR 1 ■ COLOR 2 ■

CIRCUIT



COLOR 1 ■ COLOR 2 ■

DIGITAL CAMO



COLOR 1 ■ COLOR 2 ■ COLOR 3 ■

DRILL



COLOR 1 ■ COLOR 2 ■ COLOR 3 ■

HONEYCOMB



COLOR 1 ■ COLOR 2 ■

TRIBAL TIGER



COLOR 1 ■ COLOR 2 ■

LEOPARD



COLOR 1 ■ COLOR 2 ■

HOLD THAT TIGER



COLOR 1 ■ COLOR 2 ■

AWARENESS



COLOR 1 ■ COLOR 2 ■

LIGHTNING



COLOR 1 ■ COLOR 2 ■

SOLID



COLOR 1 ■

Team/Fashion Colors Sublimation Guide (Baseball, Softball, Track, Performance and Sideline)

	TEAM COLORS																								FASHION COLORS									
	Aqua	Baseball Grey	Black	Blazer Gold	Burnt Orange	Cardinal	Columbia Blue	Dark Green	Giants Cream	Gold	Grid Iron Silver	GT Gold	Kelly	Light Old Gold	Light Orange	Maroon	Navy	Purple	Royal	Seal Brown	Soul Blue	Stealth	Texas Orange	True Red	White	Army Camo Green	Army Camo Grey	Army Camo Tan	Watermelon Pink	Diamond Pink	Electric Green	Lavender Haze	Laser Yellow	Techno Green
SUB COLORS																																		
TONAL COLOR 1																										N/A	N/A	N/A						

These colors are only offered in sublimated garments.

FABRIC #	DESCRIPTION
DP	100% Polyester 4.0 oz. sq. yd - White Only
72	91% Polyester/9% Spandex 7.2 oz. sq. yd - White Only
V2	92% Polyester/8% Spandex 5.5 oz. sq. yd. - White Only

FABRIC #	DESCRIPTION
VT	92% Polyester/8% Spandex 6.9 oz. sq. yd - White Only
S2	91% Polyester/9% Spandex 5.5 oz. sq. yd - White Only

STANDARD PATCHES



FLAG PATCH

15980



NCAA PATCH

60191



NCAA BASKETBALL
PATCH

(Placement 8Y only)

STANDARD RUSSELL ATHLETIC LOGOS

EMBROIDERY



- RM17 (1"H x 1.62" W)
- 37744 (1.2"H x 2"W)

SUBLIMATED



- 64156 (1"H x 1.8" W)
- "SUB. VERSION OF RM17"

RUSSCOTE / SCREEN PRINT



- 65400 (1"H x 1.62"W)
- "RC VERSION OF RM17"
- 59987 (1.15"H x 2"W)
- "RC VERSION OF 37744"
- RN50 (2"H x 4"W)
- "EXTRA LARGE BN"
- 60945 (5"H x 8.5"W)
- "FULL BACK"

RUSSCOTE / SCREEN PRINT



- RL65 (1.6"H x 2.5"W)
- "RUSSELL ATHLETIC - ONE COLOR"
- RL69 (5.9"H x 8.5"W)
- "RUSSELL ATHLETIC - One Color - FULL BACK"

RUSSCOTE / SCREEN PRINT



- 65303 (1"H x 1.62"W)
- "Two Color RC VERSION OF RM17"

RUSSCOTE / SCREEN PRINT



- RM12 (1.6"H x 2.5"W)
- "RUSSELL ATHLETIC - Two Color - USE COLORS PMS 287 & PMS 201"

RUSSCOTE / SCREEN PRINT



- 66167 small
- 66198 large
- Three Color "Together We R"

RUSSCOTE / SCREEN PRINT



- X000174371 large
- ONE COLOR "Together We R"

STANDARD PATCHES

Football pant side patches are available in three fabrics: 1) Poly Pro Twill, 2) Double Knit Nylon 47 cloth, 3) Warp Knit Nylon 62 cloth. Designs, numbers, or lettering are applied to the patches. Patches may be applied over side braid or panels. Pro twill letters/numbers are available in one color only. Please reference silhouettes for determining design, lettering, and number proportions. **CAUTION: patches will slightly restrict the stretch of the garment fabrics.**

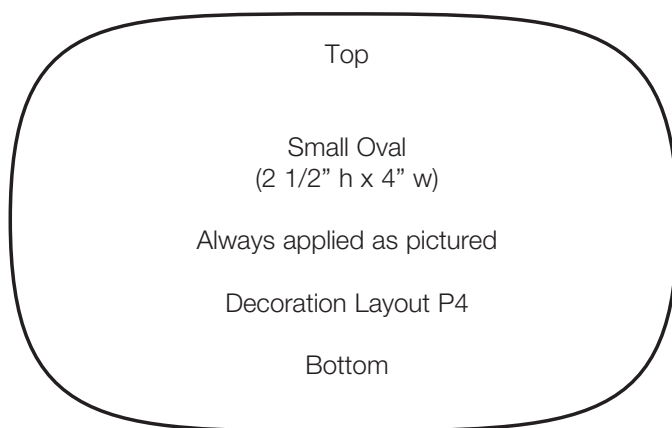
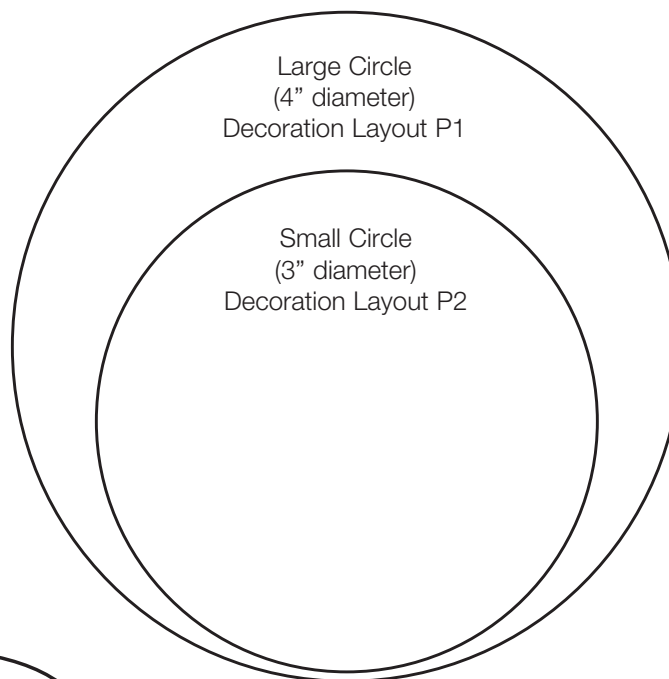

All patch art must fit within specified space pictured here.

For decoration prices, see screen print or twill pricing.

For custom patches, see the following page.

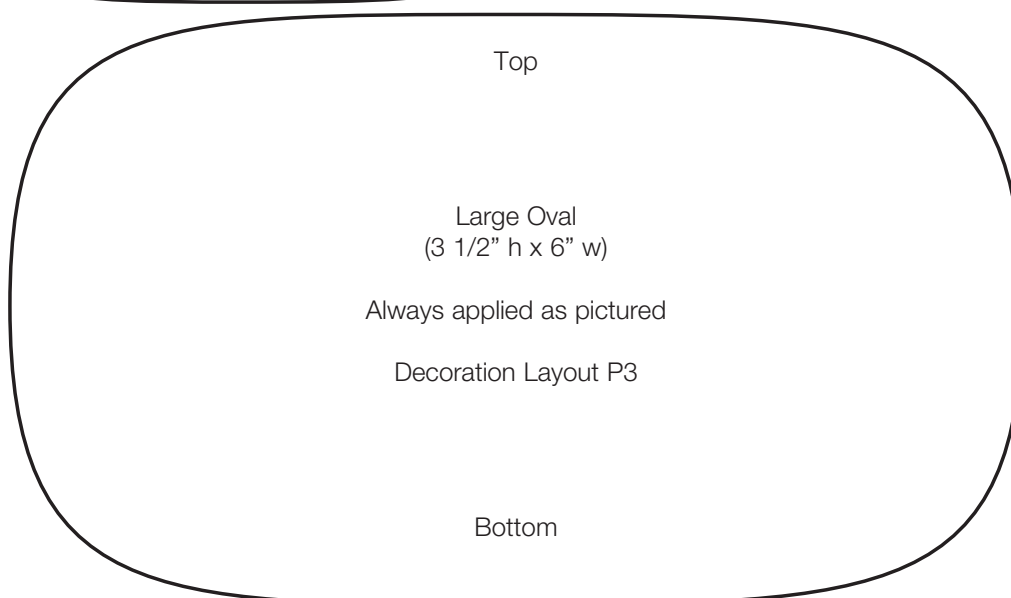

PATCHES & NAME PLATES

CUSTOM SIZE PATCHES

Maximum size (4"h x 6"w) PRO TWILL

This includes:

- (1) Any Oval or Circular patch requesting, or requiring, dimensions other than Standard, the dimensions shall not exceed the large Oval or Circular patch sizing.
- (2) Any irregular shaped patch designs such as states, stars, diamonds, monograms, etc.; these should not exceed 5" height or 5" width (at widest point).
- (3) Any Standard patch requesting silhouette shaping, use Decoration Layout P5.

Nameplates: Available sewn on garment or loose only. Snaps and Velcro are not available.

NAMEPLATES (Prices do not include names)

Loose Straight Nameplate \$9.00

Loose Curved Nameplate \$9.00

Sewn-on Straight Nameplate . . . \$9.00

Sewn-on Curved Nameplate . . . \$9.00

STRAIGHT NAME PLATE

(YOUTH)

FOOTBALL

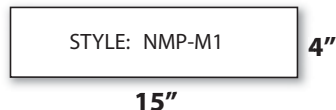

STRAIGHT NAME PLATE

(ADULT)

FOOTBALL

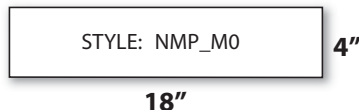

CURVED NAME PLATE

(YOUTH AND ADULT)

BASKETBALL-VOLLEYBALL

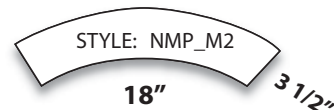

FOOTBALL
ROUNDED
CORNERS

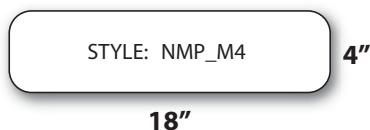

CURVED NAME PLATE
(YOUTH AND ADULT)
BASEBALL-SOFTBALL



STRAIGHT NAME PLATE
(YOUTH AND ADULT)
BASKETBALL-VOLLEYBALL

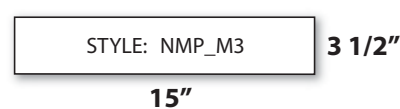

Nameplate Fabric Availability:

(NMP_M0) Available Fabrics: 73, 93, XP, 47

(NMP_B2) Available Fabrics: 47, 90, VT, 73, 93, 72

(NMP_M3) Available Fabrics: 73, 93, VT, 72, VH

(NMP_M2) Available Fabrics: VT, 72, 73, VH

(NMP_M5) Available Fabrics: VT, 72, 73, XP

(NMP_M1) Available Fabrics: 73, XP

(NMP_B1) Available Fabrics: 47

(NMP_M4) Available Fabrics: 73, XP

CURVED NAME PLATE

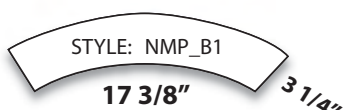

1" AND 1/2" 102 BRAID PATTERN

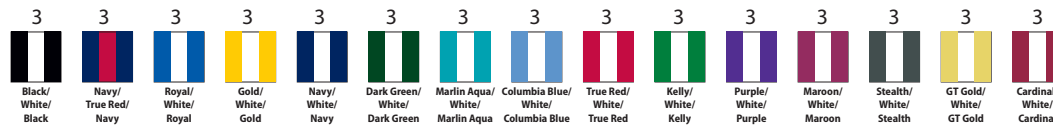

1" AND 1/2" 102 BRAID PATTERN

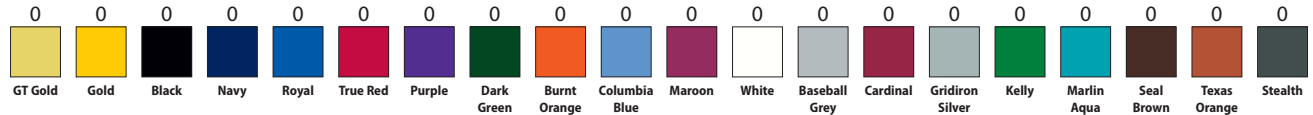

1/8" AND 1/2" 106 BRAID PATTERN

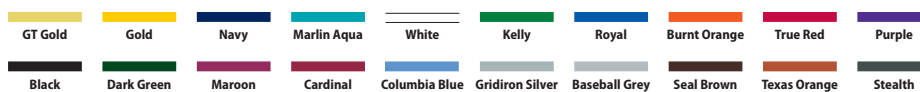

CUSTOM BRAID AND TRIM PATTERNS

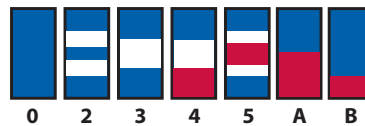

← Garment Side

504 RIB KNIT COLLAR, CUFF, ARMHOLE, WAISTBAND

H	1"	X	X	X	X	X	X	X
L	1 1/2"	X	X	X	X	X	X	X
P	2 1/2"	X	X	X	X	X	X	X

504 RIB KNIT PANELS, INSERTS

K	3"	X	X	X	X	X	X	X
---	----	---	---	---	---	---	---	---

102 BRAID

O	1/4"	X						
C	1/2"	X		X	X		X	X
E	1"	X	X	X	X	X	X	X
F	1 1/2"	X	X	X	X	X	X	X

106 BRAID

O	1/8"	X						
C	1/2"	X		X	X		X	

CUSTOM BRAID AND TRIM PATTERNS



← Garment Side

504 RIB KNIT COLLAR, CUFF, ARMHOLE, WAISTBAND

H	1"	X	
L	1 1/2"	X	
P	2 1/2"	X	X

504 RIB KNIT PANELS, INSERTS

K	3"	X	X
---	----	---	---

102 BRAID

C	1/2"		
E	1"	X	
F	1 1/2"	X	X

RUSSCOTE LETTERING & NUMBERING STYLES

STINGER	1 or 2 color	Stinger (ST1)	ABCDEFGHIJKLMN OPQRSTUVWXYZ
	1 or 2 color 4", 6", 8" 10", 12"	Stinger (STI)	0123456789
BLOCK STYLES	1 or 2 color or outline	Full Block ** (FB)	ABCDEFGHIJKLMN OPQRSTUVWXYZ
	1 or 2 color or outline	Plain Block ** (PLB)	ABCDEFGHIJKLMN OPQRSTUVWXYZ
	1 or 2 color 2", 3", 4", 6", 8" 10", 12"	Full Block (FB)	0123456789
	1 color 4", 6", 8", 10", 12"	Super Bold (SUB)	0123456789
PRO BLOCK	1 or 2 color	Pro Block ** (PRB)	ABCDEFGHIJKLMN OPQRSTUVWXYZ
	1 or 2 color 4", 6", 8", 10", 12"	Pro Block ** (PRB)	0123456789
TIMES BOLD	1 or 2 color	Times Bold (TBL)	ABCDEFGHIJKLMN OPQRSTUVWXYZ
	1 or 2 color 3", 4", 6", 8", 10", 12"	Times Bold (TBN)	0123456789
COPPERPLATE	1 or 2 color	Copperplate (COP)	ABCDEFGHIJKLMN OPQRSTUVWXYZ
	1 or 2 color 4", 6", 8", 10", 12"	Copperplate (COP)	0123456789
ORB	1 or 2 color	ORB **	ABCDEFGHIJKLMN OPQRSTUVWXYZ
	1 or 2 color 4", 6", 8", 10", 12"	ORB **	0123456789
HELVETICA	1 or 2 color outline	Helvetica Bold ** (HBL)	ABCDEFGHIJKLMN OPQRSTUVWXYZ

** White is garment show thru * Shadow is last color

1 or 2 color	Monolith (MON)	A B C D E F G H I J K L M N O P Q R S T U V W X Y Z	MONOLITH
1 or 2 color 3", 4", 6", 8", 10", 12"	Monolith (MON)	0 1 2 3 4 5 6 7 8 9	
1 or 2 color	Viper ** (VIP)	A B C D E F G H I J K L M N O P Q R S T U V W X Y Z	VIPER
1 or 2 color 4", 6", 8", 10", 12"	Viper ** (VIP)	0 1 2 3 4 5 6 7 8 9	
2 color	Python (PYT)	A B C D E F G H I J K L M N O P Q R S T U V W X Y Z	PYTHON
2 color 4", 6", 8", 10", 12"	Python (PYT)	0 1 2 3 4 5 6 7 8 9	
1 or 2 color	3RD** Dimension (3DM)	A B C D E F G H I J K L M N O P Q R S T U V W X Y Z	3rd DIMENSION
1 or 2 color 3", 4", 6", 8", 10", 12"	3RD** Dimension (3DM)	0 1 2 3 4 5 6 7 8 9	
2 color	Athletic Shadow* (ASH)	A B C D E F G H I J K L M N O P Q R S T U V W X Y Z	SHADOW STYLES
2 color 3", 4", 6", 8", 10", 12"	Athletic Shadow* (ASH)	0 1 2 3 4 5 6 7 8 9	
1 or 2 color	Rock (ROC)	A B C D E F G H I J K L M N O P Q R S T U V W X Y Z	ROCK
1 or 2 color 4", 6", 8", 10", 12"	Rock (ROC)	0 1 2 3 4 5 6 7 8 9	
1 or 2 color	Script (SCR)	<i>Aa Bb Cc Dd Ee Ff Gg Hh Ii Jj Kk Ll Mm</i> <i>Nn Oo Pp Qq Rr Ss Tt Uu Vv Ww Xx Yy Zz</i>	SCRIPTS
1 or 2 color	Snell (SNL)	<i>Aa Bb Cc Dd Ee Ff Gg Hh Ii Jj Kk Ll Mm</i> <i>Nn Oo Pp Qq Rr Ss Tt Uu Vv Ww Xx Yy Zz</i>	

** White is garment show thru * Shadow is last color

TWILL LETTERING & NUMBERING STYLES

BLOCK STYLES	1 or 2 color	Full Block (FB)	ABCDEFGHIJKLMN OPQRSTUVWXYZ
	1 or 2 color	Plain Block (PLB)	ABCDEFGHIJKLMN OPQRSTUVWXYZ
	1 or 2 color 2", 3", 4" 6", 8" 10", 12"	Full Block (FB)	0123456789
	1 color 4", 6", 8", 10", 12"	Super Bold (SUB)	0123456789
SHADOW STYLES	2 color	Athletic Shadow * (ASH)	ABCDEFGHIJKLMNO PQRSTUVWXYZ
	2 color 3", 4", 6", 8", 10", 12"	Athletic Shadow * (ASH)	0123456789
	2 color 4", 6", 8", 10", 12"	Shadow Block * (SHB)	0123456789
COPPERPLATE	1 or 2 color	Copperplate (COP)	ABCDEFGHIJKLMN OPQRSTUVWXYZ
	1 or 2 color 4", 6", 8", 10", 12"	Copperplate (COP)	0123456789
ROCK	1 or 2 color	Rock (ROC)	ABCDEFGHIJKLMN OPQRSTUVWXYZ
	1 or 2 color 4", 6", 8", 10", 12"	Rock (ROC)	0123456789

* Shadow is last color

TWILL LETTERING & NUMBERING STYLES

1 or 2 color	Times Bold (TBL)	ABCDEFGHIJKLMN OPQRSTUVWXYZ	TIMES BOLD
1 or 2 color 3", 4", 6", 8", 10", 12"	Times Bold (TBN)	0123456789	
1 or 2 color	Monolith (MON)	ABCDEFGHIJKLMN OPQRSTUVWXYZ	MONOLITH
1 or 2 color 3", 4", 6", 8", 10", 12"	Monolith (MON)	0123456789	
1 color 4", 6", 8", 10", 12"	Monolith Bold #'s (MNB)	0123456789	
1 or 2 color	Circus Block (CIR)	ABCDEFGHIJKLM NOPQRSTUVWXYZ	CIRCUS
1 or 2 color 2", 3", 4", 6", 8", 10", 12"	Circus Block (CIR)	0123456789	
1 or 2 color	Script Twill (STW)	AaBbCcDdEeFfGgHhIiJjKkLlMm NnOoPpQqRrSsTtUuVvWwXxYyZz	SCRIPT
1 or 2 color Note: Similar to SCR for Russcote	New Script Twill (SRT)	AaBbCcDdEeFfGgHhIiJjKkLlMm NnOoPpQqRrSsTtUuVvWwXxYyZz	NEW SCRIPT
1 or 2 color 3" or larger	Old English (OLE)	ABCDEFGHIJKLMN OPQRSTUVWXYZ	OLD ENGLISH

* Shadow is last color

3/COLOR TWILL LETTERING & NUMBERING STYLES

TIMES BOLD 3/C	3 color	Times Bold (TB3)	ABCDEFGHIJKLMN OPQRSTUVWXYZ
	3 color 4", 6", 8" 10", 12"	Times Bold (TB3)	0123456789
FULL BLOCK 3/C	3 color	Full Block (FB3)	ABCDEFGHIJKLMN OPQRSTUVWXYZ
	3 color 4", 6", 8" 10", 12"	Full Block (FB3)	0123456789
3RD DIMENSION 3/C	3 color	3rd Dimension (3DN)	ABCDEFGHIJKLMN OPQRSTUVWXYZ
	3 color 3", 4", 6" 8", 10", 12"	3rd Dimension (3DN)	0123456789
CIRCUS 3/C	3 color	Circus Block (CR3)	ABCDEFGHIJKLM NOPQRSTUVWXYZ
	3 color 4", 6", 8" 10", 12"	Circus Block (CR3)	0123456789
SCRIPT 3/C	3 color	Script (SC3)	AaBbCcDdEeFfGgHhIiJjKkLlMm NnOoPpQqRrSsTtUuVvWwXxYyZz
MONOLITH 3/C	3 color	Monolith (MN3)	ABCDEFGHIJKLM NOPQRSTUVWXYZ
	3 color 4", 6", 8" 10", 12"	Monolith (MN3)	0123456789

* Shadow is last color

NAME FONTS: SCREEN PRINT OR TWILL

1 or 2 color RC or Twill	Plain Block (PLB)	ABCDEFGHIJKLMN OPQRSTUVWXYZ
1 or 2 color RC or Twill	Times Bold (TBL)	ABCDEFGHIJKLMN OPQRSTUVWXYZ
1 or 2 color RC or Twill	Full Block (FB)	ABCDEFGHIJKLMN OPQRSTUVWXYZ
1 or 2 color RC or Twill	Monolith (MON)	ABCDEFGHIJKLMN OPQRSTUVWXYZ
1 or 2 color RC or Twill	Rock (ROC)	ABCDEFGHIJKLMN OPQRSTUVWXYZ
1 or 2 color RC or Twill	Copperplate (COP)	ABCDEFGHIJKLMN OPQRSTUVWXYZ
1 or 2 color RC or Twill	Circus Block (CIR)	ABCDEFGHIJKLM NOPQRSTUVWXYZ

* Vertical size of letters available: 2" and 3"

SUBLIMATION LETTERING & NUMBERING STYLES

STINGER	1 or 2 color	Stinger (ST1)	ABCDEFGHIJKLMN OPQRSTUVWXYZ
	1 or 2 color 4", 6", 8" 10", 12"	Stinger (STI)	0123456789
BLOCK STYLES	1 or 2 color	Full Block (FB)	ABCDEFGHIJKLMN OPQRSTUVWXYZ
	1 or 2 color	Plain Block (PLB)	ABCDEFGHIJKLMN OPQRSTUVWXYZ
	1 or 2 color 2", 3", 4", 6", 8" 10", 12"	Full Block (FB)	0123456789
	1 color 4", 6", 8", 10", 12"	Super Bold (SUB)	0123456789
PRO BLOCK	2 or 3 color	SUB Pro Block (2PB)	ABCDEFGHIJKLMN OPQRSTUVWXYZ
	2 or 3 color 2", 3", 4", 6", 8" 10", 12"	SUB Pro Block (2PB)	0123456789
TIMES BOLD	1 or 2 color	Times Bold (TBL)	ABCDEFGHIJKLMN OPQRSTUVWXYZ
	1 or 2 color 2", 3", 4", 6", 8" 10", 12"	Times Bold (TBN)	0123456789
COPPERPLATE	1 or 2 color	Copperplate (COP)	ABCDEFGHIJKLMN OPQRSTUVWXYZ
	1 or 2 color 4", 6", 8", 10", 12"	Copperplate (COP)	0123456789
ORB	2 or 3 color	SUB ORB (2OR)	ABCDEFGHIJKLMN OPQRSTUVWXYZ
	2 or 3 color 4", 6", 8", 10", 12"	SUB ORB (2OR)	0123456789
HELVETICA	1 or 2 color	Helvetica Bold (HBL)	ABCDEFGHIJKLMN OPQRSTUVWXYZ

SUBLIMATION LETTERING & NUMBERING STYLES

1 or 2 color	Monolith (MON)	ABCDEFGHIJKLMN OPQRSTUVWXYZ	MONOLITH
1 or 2 color 2", 3", 4", 6", 8" 10", 12"	Monolith (MON)	0123456789	VIPER
2 or 3 color	SUB Viper (2VP)	ABCDEFGHIJKLM NOPQRSTUVWXYZ	PYTHON
2 or 3 color 2", 3", 4", 6", 8" 10", 12"	SUB Viper (2VP)	0123456789	3rd DIMENSION
2 color	Python (PYT)	ABCDEFGHIJKLM NOPQRSTUVWXYZ	SHADOW STYLES
2 color 4", 6", 8", 10", 12"	Python (PYT)	0123456789	ROCK
1 or 2 color	SUB Dimension (2DM)	ABCDEFGHIJKLMN OPQRSTUVWXYZ	SCRIPTS
2 or 3 color 2", 3", 4", 6", 8" 10", 12"	SUB Dimension (2DM)	0123456789	
2 color	Athletic Shadow (ASH)	ABCDEFGHIJKLMNO PQRSTUVWXYZ	
2 color 2", 3", 4", 6", 8" 10", 12"	Athletic Shadow (ASH)	0123456789	
1 or 2 color	Rock (ROC)	ABCDEFGHIJKLMN OPQRSTUVWXYZ	
1 or 2 color 2", 3", 4", 6", 8" 10", 12"	Rock (ROC)	0123456789	
1 or 2 color	Script (SCR)	<i>AaBbCcDdEeFfGgHhIiJjKkLlMm NnOoPpQqRrSsTtUuVvWwXxYyZz</i>	
1 or 2 color	Snell (SNL)	<i>AaBbCcDdEeFfGgHhIiJjKkLlMm NnOoPpQqRrSsTtUuVvWwXxYyZz</i>	

























































STANDARD MASCOTS SPORTS DESIGNS

No pattern charge for 4" 1-color designs. Other sizes or 2-color designs require a pattern charge.
Please use RUS for 4" 1-color designs ONLY!

	A	B	C	D	E	F
1	 RUS 97501	<i>Profile</i>  RUS 97511			<i>Profile</i>  RUS 97541	<i>Profile</i>  RUS 97551
2	<i>Profile</i>  RUS 97561	 RUS 97571	<i>Profile</i>  RUS 97581	 RUS 97591	See N62 for solid 1/c ball  RUS 97601	<i>Profile</i>  RUS 97611
3		 RUS 97631	<i>Profile</i>  RUS 97641	 RUS 97651	<i>Profile</i>  RUS 97661	<i>Profile</i>  RUS 97671
4	<i>Profile</i>  RUS 97681	 RUS 97691	 RUS 97701	<i>Profile</i>  RUS 97711	<i>Profile</i>  RUS 97721	<i>Profile</i>  RUS 97731
5	 RUS 97741	 RUS 97751	 RUS 97761	 RUS 97771	<i>Profile</i>  RUS 97781	 RUS 97791
6	 RUS 97801	 RUS 97811	<i>Profile</i>  RUS 97821	<i>Profile</i>  RUS 97831		 RUS 97851
7	 RUS 97861	 RUS 97871				 RUS 97911



































































STANDARD MASCOTS SPORTS DESIGNS

NOTE: ALL DESIGNS H-O WILL HAVE A PATTERN CHARGE.

	H	I	J	K	L	M	N	O
8	BULLDOGS Profile 	Profile 	Profile 					
9							Profile 	
10	BULLS							
11	MISC. HORSES							
12	Profile 	Profile 	Profile 					
13								
14	PAWS 							
15	BEARS Profile 							
16	MISC. ANIMALS 				Profile 	Profile 	Profile 	
17	Profile 	Profile 	Profile 					

STANDARD MASCOTS SPORTS DESIGNS

NOTE: ALL DESIGNS H-O WILL HAVE A PATTERN CHARGE.

	H	I	J	K	L	M	N	O
	MISC. CATS							
18								
19				Profile 		Profile 	Profile 	
20								
21	Profile 	Profile 	Profile 					
22							Profile  44454	Profile  41901
23	LIONS 							
24								
25	TIGERS 							
26								
27								

STANDARD MASCOTS SPORTS DESIGNS

NOTE: ALL DESIGNS H-O WILL HAVE A PATTERN CHARGE.

	H	I	J	K	L	M	N	O
	MISC. BIRDS							
28								
29								
30								
31								
32								
33			Profile 	Profile 				
34	DOGS							
35	INSECTS							
36	FISH							
37	GATORS							























































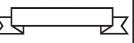







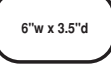
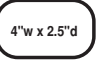





STANDARD MASCOTS SPORTS DESIGNS

NOTE: ALL DESIGNS H-O WILL HAVE A PATTERN CHARGE.

	H	I	J	K	L	M	N	O
38	SWORDSMEN 							
39	KNIGHTS 							
40	TROJANS 							
41								
42	VIKINGS 							
43								
44	CAVALIERS 							
45	PATRIOTS 							
46								
47	1" CIRCULAR NECK PATCH 	1" CAPSULE NECK PATCH 	1" OVAL NECK PATCH 	1" CAPSTONE NECK PATCH 				















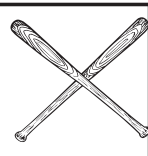

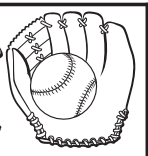
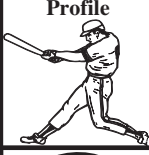







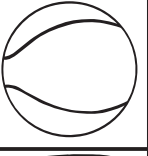









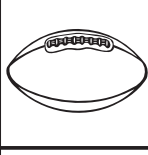
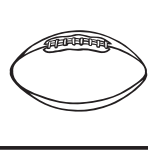
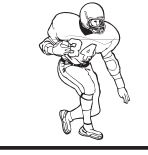

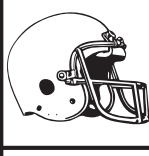











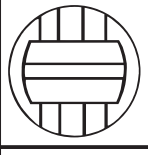

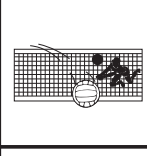
STANDARD MASCOTS SPORTS DESIGNS

NOTE: ALL DESIGNS H-O WILL HAVE A PATTERN CHARGE.

	H	I	J	K	L	M	N	O
48	INDIANS 							
49								
50								
51	DEVILS Profile 				Profile 			
52	PIRATES 							
53	MISC. DESIGNS 							
54						LARGE CIRCULAR PATCH 4" dia. 	SMALL CIRCULAR PATCH 3" dia. 	
55						LARGE OVAL PATCH 6"w x 3.5"d 	SMALL OVAL PATCH 4"w x 2.5"d 	USE 055 FOR CUSTOM PATCH
56				HOUSTON "A" STYLE 	MILWAUKEE "B" STYLE 	LOS ANGELES "D" STYLE 	MONTREAL "E" STYLE 	CLEVELAND "I" STYLE 
57		OAKLAND "A" STYLE T-LETTERING 	OAKLAND "A" STYLE 	BALTIMORE "O" STYLE 	KANSAS "CR" STYLE 	SAN FRANCISCO "G" STYLE 	MINNESOTA "T" STYLE 	NEW YORK "Y" STYLE 

STANDARD MASCOTS SPORTS DESIGNS

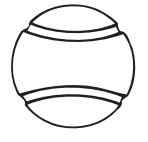
NOTE: ALL DESIGNS H-O WILL HAVE A PATTERN CHARGE.

	H	I	J	K	L	M	N	O
58								
59								
60							 1-color BKB	
61								
62						 1-color football		
63								
64								
65								
66								
67		 TENNIS						

STANDARD MASCOTS SPORTS DESIGNS

NOTE: ALL DESIGNS H-O WILL HAVE A PATTERN CHARGE.

DECORATION

	H	I	J	K	L	M	N	O
68	CROSS COUNTRY							
69								
70	CHEERLEADING							
71	SWIMMING							
72	GOLF							
73	HOCKEY							
74	WRESTLING							
75	MISC. SPORTS							
76								

Written as
Color 1-Black
(White show through)

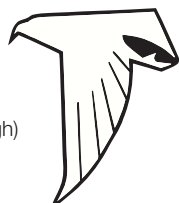

Written as
Color 1-True Red
Color 2-Royal



Written as
Color 1-Royal
Color 2-True Red



EMBROIDERY LETTERING STYLES

Vertical size of letters available: 3/8", 1/2", 5/8", 7/8", and 1"

1 or 2 color	Plain Block (PLB)	A B C D E F G H I J K L M N O P Q R S T U V W X Y Z
1 or 2 color	Times Bold (TBL)	A B C D E F G H I J K L M N O P Q R S T U V W X Y Z
1 or 2 color	Helvetica Bold (HBL)	A B C D E F G H I J K L M N O P Q R S T U V W X Y Z
1 or 2 color	Script (SCR)	<i>Aa Bb Cc Dd Ee Ff Gg Hh Ii Jj Kk Ll Mm</i> <i>Nn Oo Pp Qq Rr Ss Tt Uu Vv Ww Xx Yy Zz</i>
1 or 2 color	Full Block (FB)	A B C D E F G H I J K L M N O P Q R S T U V W X Y Z
1 or 2 color	Monolith (MON)	A B C D E F G H I J K L M N O P Q R S T U V W X Y Z



The above arrangements are for embroidery designs.
Specify LAYOUT number as well as size and placement when ordering.

REAR SHORT PLACEMENT LETTERING GUIDELINES

Lettering offered on Placement 62 in 1 or 2 color
Overall design not to exceed 5 w"x 3.5 d"
Choose from lettering styles above.



STANDARD EMBROIDERY MASCOTS & SPORTS DESIGNS

Design numbers for existing letter art files:

RUS09525TA or B or C etc - 2/c Times Bold
RUS09526TA or B or C etc - 1/c Times Bold

RUS09523FA or B or C etc - 1/c Full Block
RUS09524FA or B or C etc - 2/c Full Block

1 or 2- 2color LETTERS

1. letters
2. outline

up to 3 - 1color LETTERS

1. letters

NECK PATCH EMBROIDERY LETTERING GUIDELINES

Lettering offered on Placement 9v neck patch (shown). Maximum design size 1 square inch
1 or 2 color Times Bold or Full Block lettering or mascot shown below.

1 letter only - No Pattern Charge









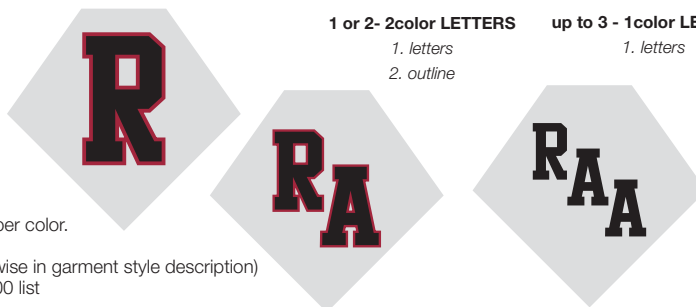





2 interlocking or staggered letters - \$40.00 pattern charge per color.

For 1" mascots below - no pattern charge.

Application charge is \$4.50 (unless specifically noted otherwise in garment style description)

Service Charge for any order of less than 12 pieces is \$40.00 list



























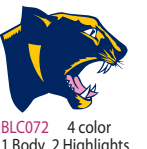

DESIGNS BELOW ARE APPROX. 1"X1"				
P	Q	R	S	T
1	 <p>12282 STAR 1. star 2. outline</p>		 <p>12283 MUSTANG 1. body 2. outline</p>	 <p>12284 PIRATE 1. face - flesh 2. hat, patch, mustache 3. skull & sword</p>
2	 <p>12285 TIGER 1. face 2. stripes, nose, whiskers 3. teeth & eyes white 4. tongue</p>	 <p>12286 COUGAR 1. head 2. details 3. teeth & eyes - white 4. tongue</p>	 <p>12287 WILDCAT 1. head 2. outline/details 3. teeth & eyes - white 4. tongue</p>	
3	 <p>12290 PAW 1. paw 2. outline</p>		 <p>12293 INDIAN 1. face 2. headdress 3. details 4. outline</p>	 <p>13295 RAM 1. face 2. horns 3. eyes 4. outline</p>
4	 <p>13298 LION 1. face 2. outline/details 3. eyes & teeth - white</p>	 <p>13299 BUFFALO 1. body 2. outline/details</p>	 <p>13300 CROSS 1. cross 2. outline</p>	 <p>59483 TROJAN HEAD 1. face, neck, & feathers 2. helmet 3. detail & outline</p>
				 <p>13301 TOMAHAWK 1. tomahawk 2. outline/details</p>













STANDARD EMBROIDERY MASCOTS & SPORTS DESIGNS

Please use BLC numbers for 2" designs ONLY!

No pattern charge for 2" designs. Other size designs require a pattern charge based on stitch count.

	A	B	C	D	E	F	G
1	 BLC042 2 color 1.Ball 2.Laces	 BLC043 3 color 1.Ball/Rim(bt.orange) 2.Net(white) 3.Seams			 BLC047 4 color 1.Head 2.Face 3.Eye (white) 4.Beak	 BLC046 2 color 1.Megaphone 2.Outline	
2	 BLC063 4 color 1.Body 2.Eyes/Teeth (white) 3.Tongue (pink) 4.Outline	 BLC065 1 color		 BLC050 2 color 1.Sticks 2.Outline	 BLC067 2 color 1.Ball 2.Stripes	 BLC051 2 color 1.Helmet 2.Shadows (white)	
3		 BLC069 1 color	 BLC052 3 color 1.Head 2.Shadow 3.Beak/Eye	 BLC049 2 color 1.Sticks 2.Puck		 BLC060 3 color 1.Face 2.Head dress 3.Outline	
4	 BLC064 4 color 1.Horse 2.Knight 3.Cape 4.Outline	 BLC061 1 color	 BLC062 3 color 1.Ball 2.Letters 3.Seams		 BLC071 2 color 1.Body 2.Outline	 BLC072 4 color 1.Body 2.Highlights 3.Eyes/Teeth (white) 4.Tongue (pink)	
5	 BLC073 3 color 1.Face 2.Hat 3.Knife/Eye (white)		 BLC289 2 color 1.Ball 2.Outline			 BLC074 1 color	
6	 BLC292 2 color 1. Ball 2. Outline	 BLC054 4 color 1.Body 2.Outline/nose 3.Eyes/Teeth (white) 4.Tongue (pink)	 BLC057 2 color 1.Shoe/Wing 2.Laces	 BLC055 4 color 1.Face 2.Helmet 3.Feathers 4.Outline		 BLC075 2 color 1.Ball 2.Outline	
7	 BLC059 4 color 1.Face 2.Outline/nose 3.Teeth (white) 4.Tongue (pink)					 BLC293 2 color 1.Ball 2.Seams	



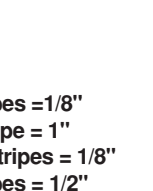

STANDARD SLEEVE STRIPE PATTERNS

 <p>Stripe #1 + 1A 1/c 1/2" spacing (3 1/2" sleeve stripe height)</p>	 <p>Stripe #2 + 2A 1/c 1" spacing (3" sleeve stripe height)</p>	 <p>Stripe #3 + 3A 1/c 1/2" spacing (4" sleeve stripe height)</p>	 <p>Stripe #10 + 10A 1/c 5/16" spacing available in 1 or 2 color (4" sleeve stripe height)</p>	 <p>Stripe #203 (1" sleeve stripe height)</p>
 <p>Stripe #11 + 11A 1/c 1/2" spacing, one color stripes only (1 1/2" sleeve stripe height)</p>	 <p>Stripe #12 + 12A 1/c 7/32" spacing 1 or 2 color stripes (4" sleeve stripe height)</p>	 <p>Stripe #13 No spacing (4" sleeve stripe height)</p>	 <p>Stripe #24 2 sets of stripes with 1" space between sets (4" sleeve stripe height)</p>	 <p>Stripe #204 (2" sleeve stripe height)</p>
 <p>Stripe #200 No spacing (3" sleeve stripe height)</p>	 <p>Stripe #201 No spacing (3" sleeve stripe height)</p>	 <p>Stripe #202 No spacing (4" sleeve stripe height)</p>	 <p>Stripe #205 1/4" Show thru spacing (3" sleeve stripe height)</p>	

NO PATTERN CHARGE for standard sleeve stripe patterns shown above (no charges to art).

Football Sleeve Stripes with Designs

 <p>Stripe #1 with Full Face Design</p>	 <p>Stripe #3 with Profile Design requires TWO SCREENS -mascot faces front on both sleeves</p>	 <p>Stripe #11 with Monogram Design limit of 4 letters interlocking, staggered, or straight</p>
---	--	---

	1st color		3rd color
	2nd color		sleeve

Half Track Sleeve Stripes for Stock Jerseys

Half Track
 Abbreviated stripes centered on sleeves from right to left and positioned vertically as our regular stripes. When ordering, specify "Half Track Sleeve Stripes" 6.5" wide and pattern number from above.

EMBROIDERY GUIDELINES & PRICING

Lettering Size Parameters

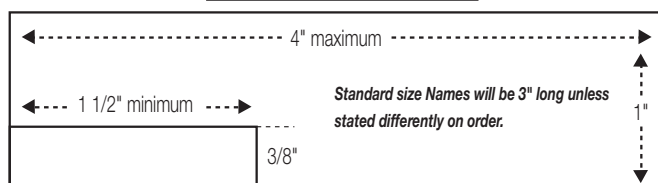

Custom Embroidery

Special lettering styles or arrangements, mascots, emblems or any combination that gives your garment a specialized look is custom embroidery (any embroidery not shown as standard). Minimum Order - 6 garments.



Custom Design Ordering Parameters

- (1) Design size is determined by diameter of circle at widest point.
- (2) Design Standard Size will be 3" or 74mm unless specified differently.
- (3) Maximum design size is 4" or 100mm.
- (4) Minimum design size is 1 1/2" or 35mm.
- (5) Maximum 5 colors per design.
- (6) Design colors must be standard athletic colors only (see color chart below).
- (7) Reorder designs are retained for three years.
- (8) Whenever possible, provide sample artwork to ensure accuracy.
- (9) Due to complexity of some logos, it may be necessary to omit some details.

PATTERN CHARGE (One Time Charge Based on Stitch Count)		<p>Embroidery pricing is determined by stitch counts. ALL designs require an APPLICATION CHARGE (listed below). ALL NEW designs require a PATTERN CHARGE based on Stitch Count. To determine stitch counts, see guide below:</p> <p>1"x1" mascot = 4,500 stitches 3/8", 1/2" or 5/8" one color letter = 300 stitches per letter 2"x2" mascot = 9,500 stitches 3/4", 7/8" or 1" one color letter = 500 stitches per letter 3"x3" mascot = 14,500 stitches 3/8", 1/2" or 5/8" two color letter = 1000 stitches per letter* 4"x4" mascot = 18,500 stitches 3/4", 7/8" or 1" two color letter = 1400 stitches per letter</p> <p><i>*not recommended due to small size</i></p>	
Up to 4,999 stitches	\$80.00		
5,000 to 9,999	\$130.00		
10,000 to 14,999	\$170.00		
15,000+ stitches	\$220.00		

NOTE: PATTERN charge for existing art. POH Charge - \$20.00

APPLICATION CHARGES		6-11	12-47	48-83	84-119	120 & Up
Pattern Charges Apply - See chart above	Up to 4,999 Stitches	13.80 ea	8.20 ea	6.30 ea	5.60 ea	4.00 ea
	5,000 to 9,999 Stitches	17.30 ea	9.40 ea	8.10 ea	6.60 ea	5.60 ea
	10,000 to 14,999 Stitches	20.80 ea	11.90 ea	11.10 ea	9.40 ea	8.10 ea
	15,000 or More Stitches	25.20 ea	14.50 ea	13.30 ea	12.70 ea	11.10 ea

Decoration Color Chart

	Air Force Blue	Aqua	Baseball Grey	Black	Blazer Gold	Burnt Orange	Cardinal	Columbia Blue	Dark Green	Diamond Pink	Eagle Grey	Football Silver	Gold	GT Gold	Grid Iron Silver	Kelly	Light Blue	Light Old Gold	Light Orange	Marlin Aqua	Maroon	Metallic Gold	Metallic Silver	Navy	Old Gold	Purple	Royal	Seal Brown	Soul Blue	Texas Orange	True Red	Vegas Gold	White
Russcote																	N/A																
Pro Twill																	N/A							N/A									
Emb.																			N/A					N/A									

PRO TWILL GUIDELINES & PRICING

All NEW artwork requires a PATTERN CHARGE of \$45.00 per color. Please review the following charts for proper pricing. PATTERN charge for existing art. POH Charge is \$20.00.

APPLICATION CHARGE + PATTERN CHARGE = TWILL PRICE

APPLICATION CHARGES - LIST PRICES

TWILL LETTERING		1"-5"			6" & 8"		
		1 Color	2 Color	3 Color	1 Color	2 Color	3 Color
Twill Lettering Alone (without Tailsweep) per Letter	1 Location	\$4.20	\$7.10	\$10.70	\$8.40	\$12.60	\$18.90
Team Name with Tailsweep	1 Location	\$32.10	\$47.70	\$69.30			
Team Name with Twill letters in Tailsweep	1 Location	\$38.50	\$54.40				
Team Name with Embroidered Letters in Tailsweep	1 Location	\$38.50					

YOKE DECORATION	One Color
Twill Yoke Seam Lightning Bolt	\$11.50

NUMBERS		2" - 4"			5" - 6"			8" - 10"			12"		
		1 clr	2 clr	3 clr	1 clr	2 clr	3 clr	1 clr	2 clr	3 clr	1 clr	2 clr	3 clr
All Number Styles (18 order size)	Per Digit	4.30	6.90	10.30	4.60	7.50	11.50	6.70	9.20	17.80	7.50	10.00	19.60

PLAYERS NAMES	One Color Player Name	2 Color Player Name
	Lettering is limited to 12 letters per nameplate	
Twill Names - Direct Sew	\$17.35	\$26.25
Twill Names - On Name Plate	\$22.05	\$29.95

IDENTIFICATION TAGS - Standard on white tape with grey ink. Available with Player Name, Name and Number, or Number Only. Decoration included in price of ID tag option is \$4.00.

TWILL or 73 CLOTH PATCH w/EMBROIDERY & CUSTOM MASCOT EMBLEMS

Custom Embroidery Designs on a twill patch. Price per placement includes cost of patch and application plus decoration. ALL NEW artwork requires a PATTERN CHARGE of \$40.00 per color.

APPLICATION CHARGES		6-11	12-47	48-83	84-119	120 & UP	Set up Charges
Up to 4,999 Stitches (1"x1")	1 Location	18.40	13.80	12.00	11.50	10.50	80.00
5,000 to 9,999 Stitches (2"x2")	1 Location	22.00	14.70	13.60	12.60	11.50	130.00
10,000 to 14,999 Stitches (3"x3")	1 Location	24.10	16.80	16.20	14.70	13.60	170.00
15,000 to more Stitches (4"x4")	1 Location	27.80	18.90	17.80	17.30	16.20	220.00
10,000 to 14,999 Stitches (3"x3")	Dual PLC	40.40	28.80	23.10	23.10	23.10	180.00
15,000 or more Stitches (4"x4")	Dual PLC	46.20	34.60	28.80	28.30	28.30	220.00

A. Patch shapes can be circular, oval or custom which follows the design shape.

B. Mascots will be custom shape unless otherwise specified. The background color will be of twill and details will be embroidered.

C. For 2 or 3 interlocking letters, see Twill Letter Pricing.

SCREEN PRINT GUIDELINES & PRICING

Screen Print Pricing is determined by the quantity of items to be decorated (APPLICATION CHARGE). Additionally, ALL NEW artwork requires a PATTERN CHARGE of \$45 per color. Please review the following charts for proper pricing.

APPLICATION CHARGE + PATTERN CHARGE = SCREEN PRINT PRICE

APPLICATION CHARGES – Screen Print Lettering, Designs & Numbers

APPLICATION QUANTITY	1	2 - 5	6 - 11	12 - 47	48 - 119	120 - 287	288 - 599	600 & UP
1 - Color Lettering/Designs	17.00	12.00	6.50	4.70	3.70	2.30	1.90	1.70
2 - Color Lettering/Designs	23.30	17.00	10.10	7.20	4.70	3.10	2.60	2.40
3 - Color Lettering/Designs	32.00	23.50	12.10	8.70	6.20	4.00	3.60	3.10
4, 5, or 6 - Color Lettering/Designs	34.00	25.50	14.20	11.20	7.20	6.10	5.70	5.90

1 - Color Design w/Consec. 1- CLR Nos. in design	15.50	11.00	7.00	6.20	5.20	4.80	4.80	4.80
2 - Color Design w/Consec. 1- CLR Nos. in design	26.00	17.00	11.50	8.60	6.70	5.70	5.70	5.70

1 - Color Sleeve Stripes/Yokes (all types)	22.50	15.90	9.50	7.20	6.20	6.50	6.50	6.50
2 - Color Sleeve Stripes/Yokes (all types)	29.50	20.00	13.70	9.20	8.20	8.50	8.50	8.50
3 - Color Sleeve Stripes/Yokes (all types)	37.00	25.50	19.50	10.60	9.20	9.50	9.50	9.50

1 - Color Numbers	17.50	11.00	7.00	5.00	3.40	3.50	3.50	3.50
2 - Color Numbers	19.50	15.50	11.00	7.80	6.20	6.40	6.40	6.40

SCREEN PRINT PLAYER NAMES		
	1 COLOR	2 COLOR
Jersey Direct Application	9.50	19.50
Nameplate Application (Nameplate Extra)	9.50	19.50

PATTERN CHARGE for NEW Lettering Designs/Mascot Designs

- A. LETTERING DESIGN \$45.00 per color – Includes all Lettering Styles without a previous valid screen number.
- B. S-CONCEPTS \$45.00 per color - Includes all concepts without a previous valid screen number.
- C. MASCOT DESIGN \$45.00 per color – Includes all Mascot Designs without a previous valid screen number.
- D. PATTERN charge for existing art. A \$20.00 charge per screen will be applied for pattern on hand art.

NO PATTERN CHARGE

STANDARD MASCOT & SPORT DESIGNS which reference a valid screen number.

PATCH PRICING - TWILL or 73 CLOTH PATCH with RUSSCOTE							
Price per placement - Includes cost of patch and application plus decoration		6-11	12-47	48-119	120-287	288-599	600+
STANDARD PATCHES							
1 Color	1 Location	12.70	10.60	9.90	8.90	8.40	16.80
2 Color	1 Location	16.80	13.10	10.60	9.90	9.40	18.80
3 Color	1 Location	18.30	15.00	12.00	11.00	10.50	21.00
4, 5, or 6 Colors	1 Location	20.30	17.80	14.10	12.30	11.90	23.80
STANDARD PATCHES - Note: 73 cloth custom patches not available							
1 Color	1 Location	15.00	12.60	12.00	11.00	10.80	10.50
2 Color	1 Location	19.40	15.50	13.10	12.00	11.80	11.50
3 Color	1 Location	20.40	17.30	14.50	13.10	12.80	12.00
4, 5, or 6 Colors	1 Location	22.50	19.90	16.20	14.50	14.00	13.50













STANDARD SIZE DIMENSIONS

	Letter Size	Design Width
Men's Full Front	3"	14"
Women's Full Front	3"	11"
Youth Full Front	2 1/2"	11"
Left Leg	1"	4"
Left Chest	1"	3"

- Unless specified, "one way only", mascots will be "left" and "right" (facing forward). Left and right mascots require 2 screen charges.
- Please specify approximate design size. "Best Size" leaves discretion to artist.
- Order of color must be listed "Scarlet with White Outline", not "Scarlet on White" and not "White/Scarlet". Also, give a brief description.

NUMBERS	4"	6"	8"	10"	12"
All Number Styles (Per Digit)	\$ 5.40	\$ 5.80	\$ 7.60	\$ 8.20	\$ 9.00

AVAILABLE PATTERNS:

	FULL BLOCK	STINGER
SHOCKWAVE	 0123456789	 0123456789
FLASH	 0123456789	 0123456789
CAMO	 0123456789	 0123456789
CIRCUIT	 0123456789	 0123456789
TRADITION	 0123456789	 0123456789
THE HIVE	 0123456789	 0123456789
CLASSIC	 0123456789	

Colors as shown:

Color 1: True Red
Color 2: White

Color 1: Black
Color 2: Laser Yellow

Color 1: Army Camo Green
Color 2: Army Camo Grey
Color 3: Army Camo Tan

Color 1: Royal
Color 2: White

Color 1: Black
Color 2: Gold

Color 1: GT Gold
Color 2: Navy
• Additional Colors Tonal

Color 1: Purple
Color 2: Gold
Color 3: Burnt Orange

- ✦ Offered in Full Block or Stinger Font Only
- ✦ Classic Pattern Not Available in Stinger Font

SIZE CHARTS

MEN'S SIZE CHART

Alpha Size	X-Small	Small	Medium	Large	1X-Large	2X-Large	3X-Large	4X-Large	5X-Large
Chest	30 - 32	34 - 36	38 - 40	42 - 44	46 - 48	50 - 52	54 - 56	58 - 60	62 - 64
Waist	24 - 26	28 - 30	32 - 34	36 - 38	40 - 42	44 - 46	48 - 50	52 - 54	56 - 58

MEN'S TALL SIZE CHART

	LT	XLT	2XT	3XT
Chest	42 - 44	46 - 48	50 - 52	54 - 56
Waist	36 - 38	40 - 42	44 - 46	48 - 50

YOUTH SIZE CHART

Alpha Size	X-Small	Small	Medium	Large	1X-Large	2X-Large
Chest	24 1/2 - 26	26 1/2 - 28	28 1/2 - 30	30 1/2 - 33	33 1/2 - 36	36 1/2 - 39
Waist	20 1/2 - 22	22 1/2 - 24	24 1/2 - 26	26 1/2 - 29	29 1/2 - 32	32 1/2 - 35

WOMEN'S SIZE CHART

Alpha Size	X-Small	Small	Medium	Large	1X-Large	2X-Large	3X-Large	4X-Large	5X-Large
Bust	31 1/2 - 33	33 1/2 - 35	35 1/2 - 37	37 1/2 - 40	40 1/2 - 43	43 1/2 - 46	46 1/2 - 50	50 1/2 - 54	54 1/2 - 58
Waist	23 1/2 - 25	25 1/2 - 27	27 1/2 - 29	29 1/2 - 32	32 1/2 - 35	35 1/2 - 38	38 1/2 - 42	42 1/2 - 46	46 1/2 - 50
Hips	33 1/2 - 35	35 1/2 - 37	37 1/2 - 39	39 1/2 - 42	42 1/2 - 45	45 1/2 - 48	48 1/2 - 52	52 1/2 - 56	56 1/2 - 60

GIRL'S SIZE CHART

Alpha Size	S (7-8)	M (10-12)	L (14-16)	XL (18)
Bust	25 1/2 - 27 1/2	28 - 30 1/2	31 - 33 1/2	34-35
Waist	22 1/2 - 23 1/2	24 - 25 1/2	26 - 27 1/2	28 - 28 1/2
Hips	27 1/2 - 29	29 1/2 - 32 1/2	33 - 36 1/2	37 - 38 1/2

NOTE: The measurements listed in the above charts are body measurements. Any person on the upper limits of these measurements should consider ordering the next size. Inseam measurements should always be specified on warmup pant orders. When no specific measurements are listed or the term AVERAGE INSEAMS is written, you will receive inseam lengths as listed on the charts above.

FABRICS

Fabric#	Description	Content
14	Mediumweight Single Knit Jersey	White and colors: 100% cotton; Oxford: 42% cotton/58% polyester;
15	Heavyweight Single Knit Jersey	Light Oxford: 92% cotton/8% polyester
30	Mediumweight NuBlend™ Single Knit	White and colors: 100% cotton
43	Moisture Management Jersey	White and colors: 50% cotton/50% polyester; Oxford: 58% polyester/
56	Stretch Porthole Mesh	42% cotton Knit Jersey
62	Stretch Warp Knit	100% cotton
65	Bright Porthole Warp Knit	100% nylon
66	Heavyweight Warp Knit Porthole Mesh	Colors: 92% nylon/8% spandex; White: 92% polyester/8% spandex
72	Dri-Power® Jersey	90% nylon/10% spandex
73	Bright Warp Knit	100% polyester
83	Lightweight Tricot Mesh	Colors: 90% nylon/10% spandex; White 91% polyester/9% spandex
93	Bright Mediumweight Tricot Mesh	100% nylon
AF	Tricot Mesh	Colors: 100% nylon; White: 100% polyester
BJ	Textured Woven	100% nylon; White: 100% polyester
BP	Dri-Power® Stretch Woven	100% polyester
BW	Brushed Woven	95% nylon/5% spandex
CA	Polyester Double Knit	100% polyester
CT	Micro Thermal	100% polyester
CL	Mediumweight Single Knit Jersey	94% polyester/6% spandex
D2	Dri-Power® Closed Hole Mesh	100% cotton
DB	Double Knit	60% cotton/40% polyester
DP	Dri-Power® Flat Back Mesh	100% polyester
DZ	Warp Knit	100% polyester
BW	Brushed Woven	100% polyester
EF	Wicking Performance Fleece	100% polyester
ET	Dri-Power® Oval Jacquard	97% nylon/3% spandex - 95% nylon/5% spandex
GH	Dri-Power® Mesh	100% polyester
HB	Dri-Power® Fleece	Colors 50% cotton/50% polyester; Oxford: 46% cotton/46% Dacron®/8% Black polyester
LP	Stretch Woven Rip Stop	Colors: 85% nylon/15% spandex; White: 86% polyester/14% spandex
LW	Stretch Interlock	100% polyester
LY	Stretch Adobe Weave - Birds Eye Mesh	100% polyester
ME	Micro Polar Fleece	100% polyester
MF	Dri-Power® Microfiber Mesh	100% polyester
NA	Dri-Power® Stretch Knit	88% polyester/12% spandex
NM	Nylon Tricot Mesh	100% nylon
NX	Dri-Power® Stretch Knit	80% polyester/20% spandex
PJ	Dri-Power® Double Knit	100% polyester
PM	Dri-Power® Ventilation Technology	92% nylon/8% spandex
QD	Stretch Woven	100% polyester
QP	Dri-Power® Ottoman Mesh	100% polyester
QS	Dri-Power® Jacquard Stripe	100% polyester
RE	Waterproof/Windproof Stretch Woven	55% PU/45% polyester
RK	Double Knit	White: 100% polyester
SM	Dri-Power® Stretch Mesh	Colors: 90% nylon/10% spandex; White: 90% polyester/10% spandex
S2	Lightweight Polyester/Spandex Warp Knit	Colors: 90% nylon/10% spandex; White: 91% polyester/9% spandex
TC	Tricot Mesh	Colors: 100% nylon; White: 100% polyester
VH	Moisture Management Stretch Mesh	Colors: 72% nylon/28% spandex mesh; White: 72% polyester/28% spandex mesh
VT	Dri-Power® Stretch	Colors and White: 92% nylon/8% spandex - 92% polyester/8% spandex
XC	XTREME POWER Warp Knit	Colors and White: 86% nylon/14% spandex - 86% polyester/14% spandex
XF	Mediumweight Fleece	65% cotton/35% polyester
XP	XTREME POWER Warp Knit	Colors and White: 82% nylon/18% spandex - 82% polyester/18% spandex
Z7	Bright Nylon Warp Knit Mesh	Colors: 88% nylon/12% spandex; White 88% polyester/12% spandex

Dacron® and Lycra® are INVISITA™ registered trademarks. DURASPUN™ is a Solutia® registered trademark.

FABRICS OFFERED

Fabric Color Guide: Offered

Fabric #	Aqua	Baseball Grey	Black	Blazer Gold	Burnt Orange	Cardinal	Columbia Blue	Dark Green	Giants Cream	Gold	Grid Iron Silver	GT Gold	Kelly	Light Old Gold	Light Orange	Maroon	Navy	Purple	Royal	Seal Brown	Soul Blue	Stealth	Texas Orange	True Red	White	Total # of colors	Sport
6B	N/A	N/A		N/A		N/A		N/A		N/A	N/A	N/A	N/A	N/A	N/A					N/A	N/A	N/A	N/A			12	Football
47	N/A			N/A							N/A									N/A	N/A		N/A			19	Baseball, Softball
56	N/A	N/A		N/A		N/A	N/A	N/A	N/A		N/A	N/A	N/A	N/A	N/A	N/A	N/A	N/A		N/A	N/A	N/A	N/A	N/A		6	Football
62		N/A							N/A																	23	Football
69	N/A	N/A		N/A					N/A					N/A	N/A					N/A	N/A		N/A			16	Football
72									N/A						N/A						N/A					22	Baseball, Softball, Volleyball, Basketball
73		N/A							N/A																	23	Football
93		N/A							N/A																	23	Football
AH		N/A							N/A												N/A					21	Football
AZ		N/A							N/A												N/A					21	Baseball, Softball, Football, Coaches/Sidelines
DP				N/A					N/A		N/A	N/A	N/A	N/A						N/A		N/A	N/A			17	Baseball, Volleyball, Basketball
DP2	N/A	N/A		N/A	N/A	N/A			N/A	N/A	N/A	N/A	N/A	N/A	N/A					N/A	N/A	N/A	N/A			9	Basketball
HP	N/A	N/A		N/A					N/A		N/A	N/A	N/A	N/A	N/A					N/A	N/A	N/A	N/A			12	Track
LG	N/A			N/A					N/A					N/A	N/A					N/A	N/A		N/A			17	Baseball, Softball
QL		N/A		N/A					N/A		N/A			N/A	N/A					N/A	N/A		N/A			16	Soccer, Coaches/Sideline
RQ		N/A		N/A					N/A		N/A			N/A	N/A					N/A	N/A		N/A			16	Coaches/Sideline
RT		N/A		N/A					N/A		N/A			N/A	N/A					N/A	N/A		N/A			16	Coaches/Sideline
S2		N/A							N/A					N/A	N/A						N/A					21	Volleyball
SM		N/A							N/A					N/A	N/A											23	Football
V2		N/A		N/A					N/A					N/A	N/A					N/A	N/A		N/A			17	Volleyball
VH		N/A		N/A					N/A		N/A			N/A	N/A					N/A	N/A		N/A			16	Baseball, Softball, Basketball, Volleyball
VT														N/A												24	Baseball, Softball, Volleyball, Basketball
XC		N/A							N/A																	23	Football
XP		N/A							N/A																	23	Football
Z7		N/A							N/A					N/A	N/A					N/A	N/A					19	Football

53 CLOTH COLORS: Grey w/Black (GBZ), Grey w/Navy (GNZ), Grey w/Purple (GPZ), Grey w/Royal (GEZ), Grey w/True Red (GTZ), White w/Black (WBZ) White w/Dark Green (WDZ), White w/Maroon (WOZ), White w/Navy (WNZ), White w/Purple (WPZ), White w/Royal (WRZ), White w/True Red (WZZ)

Sublimated Fabric #	Aqua	Baseball Grey	Black	Blazer Gold	Burnt Orange	Cardinal	Columbia Blue	Dark Green	Diamond Pink	Giants Cream	Gold	Grid Iron Silver	GT Gold	Kelly	Light Old Gold	Light Orange	Maroon	Navy	Purple	Royal	Seal Brown	Soul Blue	Stealth	Texas Orange	True Red	White	Army Camo Green	Army Camo Grey	Army Camo Tan	Watermelon Pink	Electric Green	Lavender Haze	Laser Yellow	Techno Green
62S																																		
69S																																		
72S																																		
73S																																		
93S																																		
AZS																																		
BN																																		
DPS																																		
JA																																		
QLS																																		
S2S																																		
V2S																																		
VHS																																		
VTs																																		
XCS																																		
XPS																																		

FABRICS OFFERED

Fabric Description

Fabric #	Description
6B	Porthole Mesh. 100% Bright Polyester. 5.6 oz. sq. yd.
47	Heavyweight Stretch Double Knit. 100% Nylon, 8.8 oz. sq. yd.
53	Engineered Pinstripe Warp Knit. 100% Polyester. 8.0 oz. sq. yd.
56	Porthole Mesh. 100% Nylon. 3.1 oz. sq. yd.
62	Stretch Warp Knit. 92% Nylon/8% Spandex, - Colors 8.5 oz. sq. yd Stretch Warp Knit. 92% Polyester/8% Spandex - White 8.5 oz. sq. yd
69	Stretch Warp Knit. 92% Nylon/8% Spandex, - Colors 6.5 oz. sq. yd Stretch Warp Knit. 92% Polyester/8% Spandex - White 6.5 oz. sq. yd
72	Dri-Power®StretchJersey 90%Nylon/10%Spandex- Colors 7.2oz.sq.yd Dri-Power®StretchJersey 91%Polyester/9%Spandex- White 6.8oz.sq.yd
73	Bright Dazzle Warp Knit. 100% Nylon - Colors 7.0 oz. sq. yd Bright Dazzle Warp Knit. 100% Polyester - White 7.0 oz. sq. yd
93	Bright Medium Weight Tricot Mesh. 100% Nylon - Colors 5.5 oz. sq. yd Bright Medium Weight Tricot Mesh. 100% Polyester - White 5.5 oz. sq. yd
AH	Bright Medium Weight Tricot Mesh. 100% Nylon - Colors 3.9 oz. sq. yd Bright Medium Weight Tricot Mesh. 100% Polyester - White 3.9 oz. sq. yd
AZ	Bright Dazzle Warp Knit. 100% Nylon - Colors 4.8 oz. sq. yd. Bright Dazzle Warp Knit. 100% Polyester - White 4.8 oz. sq. yd.
BN	Interlock with Moisture Management. 100% Polyester - 7.1 oz. sq. yd.
DP	Dri-Power®Bird Eye Mesh.100% Polyester - Colors & White 4.0 oz. sq. yd.
DP2	Dri-Power®Bird Eye Mesh. Heavy Weight.100% Polyester - Colors & White 4.4 oz. sq. yd.
HP	Waffle Knit with Moisture Management. 100% Polyester - Colors & White 4 oz. sq. yd.
JA	Mesh Fleece with Moisture Management. 100% Polyester - 7.4 oz. sq. yd.
LG	100% Polyester Stretch Double Knit. 7.5 oz. sq. yd.
QL	Microdenier. Double Knit. 100% Polyester - Colors & White 8.1 oz. sq. yd.
RQ	Jacquard. Circular Knit. 100% Polyester - Colors & White 5.0 oz. sq. yd.
RT	Jacquard. Circular Knit. 100% Polyester - Colors & White 8.5 oz. sq. yd.
S2	96% Nylon/4% Spandex-Colors 5.5 oz. sq. yd 91% Nylon/9% Spandex-White 5.5 oz. sq. yd
SM	Stretch Mesh. 90% Nylon/10% Spandex - Colors 8.6 oz. sq. yd. Stretch Mesh. 90% Polyester/10% Spandex - White 8.6 oz. sq. yd.
V2	Cloth 94% Polyester/6% Spandex - Colors Cloth 92% Polyester/8% Spandex - White Only 5.5 oz. sq. yd.
VH	72% Nylon/ 28% Spandex Mesh - Colors 5.3 oz. sq. yd. 72% Polyester/ 28% Spandex Mesh - White 5.3 oz. sq. yd.
VT	Dri-Power®StretchMesh 92% Nylon Mesh/8%Spandex- Colors 6.9oz.sq.yd Dri-Power®StretchMesh 92% PolyesterMesh/8%Spandex- White 6.9oz.sq.
XC	XTREME COMPRESSION Warp Knit. 86% Nylon/14% Spandex - Colors 8.5 oz. sq. yd XTREME COMPRESSION Warp Knit. 86% Polyester/14% Spandex - White 8.5 oz. sq. yd
XP	XTREME POWER Warp Knit. 82% Nylon/18% Spandex - Colors 8.5 oz. sq. yd XTREME POWER Warp Knit. 82% Polyester/18% Spandex - White 8.5 oz. sq. yd
Z7	Bright Nylon Warp Knit Mesh. 88% Nylon/12% Spandex - Colors 8.4 oz. sq. yd. Bright Nylon Warp Knit Mesh. 88% Polyester/12% Spandex - White 8.4 oz. sq. yd.

GENERAL CARE INSTRUCTIONS

follow the recommended care instructions as labeled in each uniform.

NEW UNIFORMS

Russell recommends the following procedures be used on newly received uniforms to prepare them for use.

Wash a medium sized load of uniforms in warm water (<100°F) with 1-2 ounces of mild detergent on an extra large laundry setting for 3 minutes and then drain. Do not overload the machine.

Re-wash using the same settings without detergent for 3 minutes and drain.

Re-wash again in warm water (<100°F) with 1-2 ounces of mild detergent on an extra large laundry setting for 3 minutes and drain.

Wash a final time using the same settings without detergent for 5 minutes and drain.

Use the Spin cycle on the washer to extract as much water as possible and tumble dry the garments using very low heat.

LAUNDERING PREP

For best results and maximum wear, launder uniforms immediately after each use.

Uniforms need to be inspected for normal wear and tear so repairs can be made prior to washing to prevent further damage.

Close any Velcro openings to prevent hook and loop from snagging material during wash.

Remove belts and pads, if possible, from uniform before laundering.

Do not allow uniforms to lay on itself or in a pile when wet because perspiration can cause fading or color bleeding.

PRE-TREATING

Pre-treat stains with pre-wash, stain remover or protein release agent while uniform is still damp before perspiration dries and sets the stain.

Presoak in Cold water (80 ± 5°F) for no more than 30 minutes.

Wash uniform immediately following presoak.

Do not soak uniforms containing nylon or nylon spandex blend.

WASHING

Wash uniforms in Warm water (105 ± 5°F) as soon as possible after each use, before stains are allowed to set.

A mild detergent (pH under 10.0) should be used.

Do not overload the machine.

Use recommended amount of detergent as per detergent manufacturer.

Rinse uniforms in Cold water (80 ± 5°F).

Remove uniform from machine immediately after washing to avoid color migration.

Do not use chlorine bleach.

Do not use fabric softener.

Wash white uniforms separately from colored uniforms.

DRYING

Remove promptly from washer.

Turn uniform reverse side out before machine drying.

Tumble dry on low setting (< 140°F).

Note excessive heat can cause garment shrinkage, discoloration, degradation and cracking of lettering.

Do not use fabric softener or dryer sheet.

STORAGE

Uniform should be completely dry before storing.

Store in a cool, dry place away from direct sunlight and fluorescent lighting to prevent mildew or yellowing.

DRY CLEANING

Do not dry clean uniforms.

IRONING

Do not iron uniforms.

FOR FURTHER WASHING INFORMATION, GO TO WWW.UNXINC.COM

TERMS & CONDITIONS

SALES POLICY Merchandise in the catalog is available through sporting goods dealers. For the name of the nearest dealer, contact your Russell Athletic representative or write to:

RUSSELL ATHLETIC: Division of Russell Brands, LLC.
One Fruit of the Loom Drive
P.O. Box 90015
Bowling Green, KY 42102-9015

SHIPPING POLICY Upon request Russell Athletic will drop ship merchandise to schools and institutional accounts within the dealer's service territory. Russell Athletic will not drop ship to another dealer or outside a dealer's service areas.

CHANGES/CANCELLATIONS Due to the quick response time required for In-Stock Express Orders, Changes and/or cancellations are not allowed once the order has been placed and the acknowledgement number assigned (except on back orders which may be cancelled).

MINIMUM ORDER CHARGES:

CUSTOM UNIFORMS 100% upcharge for orders of 1 unit
75% upcharge for orders of 2-3 units
50% upcharge for orders of 4-5 units

SUBLIMATION 40% upcharge for orders less than 6

DECORATED STOCK STYLES 40% upcharge for orders less than 6

Orders for less than 6 for Decorated Basics/Workout not accepted.

DECORATION Team names, logos and colors are for demonstration purposes only and are not intended to suggest any affiliation with Russell Brands, LLC.

DELIVERY Each order is acknowledged with an anticipated ship date based on availability of product. This ship date is anticipated but not guaranteed. Shipment of unlettered merchandise from the warehouse is generally within 24 hours. Allow 15 working days for lettering requiring new artwork.

BACKORDER POLICY Every effort will be made to fill your order completely. If back orders occur they will remain open for 30 days unless there is an extension from you, the customer.

LEGALITY OF UNIFORMS Due to varying rules in different conferences, Russell Athletic can not accept responsibility for the legality of uniforms.

TERMS Dealers with established credit will receive terms of Net30, FOB factory, unless otherwise agreed.

RETURNS Russell will not accept return shipments for credit unless the Return Goods authorization label or return goods number is on the shipment. Request return goods authorization within thirty (30) days from receipt of the shipment. We apply a fifteen percent (15%) restocking charge to all accommodation returns. Your Russell Athletic representative can settle claims for damaged or defective merchandise when he visits your store or contact the customer service return department at:

800.551.7625 returns@fruit.com

- Returned merchandise must be clean and unused.
- Do not return items for reconditioning due to normal wear.
- Remove special price tickets or customer identification.

CLAIMS FOR SHORTAGES, PACKING ERRORS AND DAMAGED MERCHANDISE

We inspect all shipments carefully and are not responsible for loss or damage during shipment. Notify the delivering carrier of concealed in-case shortages within 30 days from receipt of shipment. File all claims with the carrier within nine months. If you need help, call Russell Athletic Regional Warehouse immediately. Claims filed after cut-off dates will not be allowed.

ONLINE ORDERING The Customer Information website for online ordering is <https://portal.russellathletic.com>, call for your user ID and Password.

NOTES

NOTES

NOTES

NOTES

S16 TEAM SPORTS

Color & Fabrics 1

BASEBALL**MEN'S LINE DRIVE**

345VTMU 336 11
 345VTMU Change Up 12
 345VTMU Lead Off 10
 345VTMU Single 9
 346VTMT 6
 3B972MT 7
 3S1VTMT 8
 Line Drive Program 4-5
 Style Details 13

SUBLIMATION

2P4 Full Coverage 35
 2P4 Max 35
 345 336 22
 345 3B9 21
 345 3S1 26
 345 3S4 21
 345 Change Up 20
 345 Classic Double 23
 345 Classic Triple 23
 345 Diamond 25
 345 Full Coverage 27
 345 Heat 25
 345 Lead Off 26
 345 Loyalty 24
 345 Rally 20
 345 Single 27
 345 Slugger 24
 345 Throwback 22
 356 336 28
 356 3S4 29
 356 Change Up 32
 356 Classic Triple 29
 356 Diamond 30
 356 Full Coverage 32
 356 Heat 31
 356 Loyalty 30
 356 Rally 28
 356 Sinker 31
 357 Ace 34
 357 Classic Triple 34
 357 Full Coverage 33
 357 Grand Slam 33
 Style Details 36-37

SUB PERFORMANCE & OUTERWEAR

358 Diamond 40
 358 Full Coverage 41
 358 Loyalty 41
 358 Sacrifice 40
 813 Endurance 43
 813 Full Coverage 44
 813 Hammer 42
 813 Loyalty 43
 813 Skipper 42
 Stock Patterns/Colors 45
 Style Details 44

SPECIAL ORDER

33047CP 56
 330LGCP 56
 33147HP 59
 33347CP 58
 33353CP 58
 333LGCP 58
 337LGCP 57
 338LGCP 55
 340LGCT 54
 340VTCT 54
 343LGCT 53
 343VTCT 53
 345LGCT 52
 345VTCT 52
 3B972CS 51

MEN'S STOCK**EXTRA INNINGS PROGRAM**

33047MK 66
 33347MK 66
 343VTMK 65
 3S1VTMK 64
 Extra Innings Program 62-63

JERSEYS

316KWBK 68
 316KWMK 68
 317DPBK 68
 317DPMK 68
 338LGBK 69
 338LGMK 69
 343VTMK 67
 3S1VTMK 67
 629X2B1 69
 629X2M1 69

PANTS

234DBBK 71
 234DBMK 71
 234RHBK 72
 234RHMK 72
 236DBBK 71
 236DBMK 71
 33047MK 70
 33347MK 70
 337LGBK 72
 337LGMK 72

BATTER'S TOPS

319CFMK 74
 814LRMK 74
 874QXMK 73
 875QXMK 73

ACCESSORIES

BBBELTA 74
 BBBELTY 74
 Socks 75

RUSSELL PROTECTIVE

7131 78
 BACP11 76
 BACP31 76
 BACU05 77
 BACU01 77
 BADZ17 78
 BASJ17B 78
 BASP17 78
 BASP17B 78
 BPC027 76
 BPCU01 77
 BTCU01 77
 BYCU01 77
 RASL35 78
 RYFS50 76
 RYSL35 78

SOFTBALL**WOMEN'S LINE DRIVE**

745VTMU 736 87
 745VTMU Curve Ball 88
 745VTMU Single 85
 745VTMU Slider 86
 746VTMT 82
 7B972MT 83
 7S8VTMT 84
 Line Drive Program 80-81
 Style Details 89

WOMEN'S SUBLIMATION

745 736 96
 745 7B9 94
 745 Classic Double 96
 745 Curve Ball 94
 745 Cut Off 98
 745 Full Coverage 97
 745 Hit and Run 95

745 Loyalty 97
 745 Slider 98
 745 Slugger 95
 756 Curve Ball 101
 756 Full Coverage 100
 756 Hit and Run 100
 756 Loyalty 101
 756 Single 99
 756 Slugger 99
 7D6/7D8 7D3 102
 7D6/7D8 Double Play 102
 7D6/7D8 Full Coverage 103
 7D6/7D8 Grand Slam 104
 7D6/7D8 Home Plate 105
 7D6/7D8 Loyalty 104
 7D6/7D8 Strike Zone 103
 7D7 7D3 105
 7D7 Double Play 106
 7D7 Full Coverage 107
 7D7 Grand Slam 108
 7D7 Home Plate 108
 7D7 Loyalty 107
 7D7 Strike Zone 106
 Style Details 109-110
 Sub Stock Patterns 111

SPECIAL ORDER

72447LP 123
 72453LP 123
 724LGLP 123
 72647LP 124
 727LGLP 122
 737LGCC 120
 740LGCT 121
 740VTCT 121
 7B972CS 118
 7S8VTCS 119

WOMEN'S STOCK**EXTRA INNINGS PROGRAM**

737VTXK 129
 738LGXK 130
 7S1VTXK 128

STOCK

316KWXX 133
 317DPXK 133
 72447XK 134
 737VTXK 132
 738LGXK 134
 7S1VTXK 132
 7S3DBGK 135
 7S4DBXK 135

BATTER'S TOPS/OUTERWEAR

319CFMK 137
 814LRMK 137
 874QXMK 136
 875QXMK 136

ACCESSORIES

5610445 138
 BBBELTA 138
 BBBELTY 138
 Socks 139

RUSSELL PROTECTIVE

BAKP75 140
 BASBKP 140
 RAHB10 140
 RAWB15 140
 RWL629 140

TRACK**SUBLIMATION**

2T6/2T7 Bolt 146
 2T6/2T7 Dash 148
 2T6/2T7 Speed 147
 2T6/2T7 Wings 147
 2T6 SUM5T2 148

3T6/3T9 Bolt 144
 3T6/3T9 Dash 146
 3T6/3T9 Speed 145
 3T6/3T9 SUM5T2 144
 3T6/3T9 Wings 145
 Style Details 149
 Sublimated Stock Patterns 150

SPECIAL ORDER

2T272CC 152
 2T272XC 152
 2T372CC 152
 2T372XC 152

TRACK STOCK

2T172MK 154
 2T272MK 154
 2T272XK 157
 2T372MK 155
 2T372XK 158
 5T2HPMK 155
 5T3HPMK 156
 5T4HEMK 156
 5T5HEM1 157
 7T2HPXK 158
 7T3HPXK 159
 7T4HEXK 159
 7T5HEXK 160

SUBLIMATED PERFORMANCE

2P0S2SU 167
 2P4DPSU 169
 2P4S2SU 169
 2P5DPSU 170
 2P5S2SU 170
 2P6DPSU 169
 2P6S2SU 169
 2P7S2SU 167
 2P8S2SU 167
 2P9S2SU 168
 3P4S2SU 163
 3P5S2SU 163
 3P6S2SU 163
 5P3DPSU 170
 5P4S2SU 168, 171, 172
 5P772XU 165
 7P1S2XU 165
 7P4S2XU 173
 7P8S2XU 171
 7P9S2XU 172
 9P272SU 173
 Men's High Performance Concepts 164
 Women's Performance 166
 Sublimated Loose Fit 174
 Sublimated Tight Fit 175

STOCK PERFORMANCE

2P1S2BK 177
 2P1S2MK 177
 2P2S2MK 177
 2P3S2MK 178
 5CPERMO 184
 5P272MK 178
 5PJERMO 184
 629X2B1 180
 629X2M1 180
 630X2M1 181
 631X2M1 181
 6P1NAMK 185
 6P2NAMK 185
 700PVMK 179
 700PVXK 179
 7P8S2XK 179
 D08PYMO 180
 MSZXKMK 182
 WP3QMXO 183
 WP4QMXO 183
 WSZXKXK 182

WORKOUT

25843MO 189
 28MHQMO 187

28WHQXO 187
 64030MK 188
 651AFMO 190
 659AFBO 190
 659AFMK 190
 67014MR 188
 68914MO 189
 7M7AFMK 191
 94030BK 188
 PP2JTXO 192
 S18DDL2 191
 S19DDL2 191
 WS3JHXO 192

SIDELINE

102CGM1 208
 103CGM1 208
 319CFMK 211
 440LUMK 205
 440LUXK 205
 813 Concept 197
 813JABU 196
 813JASU 196
 814LRMK 211
 830GLMK 205
 833CFM1 206
 834CFMK 207
 874QXMK 210
 875QXMK 210
 930HKXK 206
 933CFXO 207
 990HVMK 204
 EP2KHKM 204
 S61QLBK 203
 S61QLM1 195
 S61QLMK 202
 S61QLX1 195
 S61QLXK 202
 S62QLBK 203
 S62QLM1 195
 S62QLMK 202
 S62QLX1 195
 S62QLXK 202
 S63 Concepts 199
 S63QLMK 201
 S63QLSU 198
 S71QLMK 200
 S72QLMK 200

TECH FLEECE

838EFM2 214
 854EFM1 213
 8TJEFM1 214
 8TZEFM0 213
 TF7EFXO 215
 TF5EFXO 215

HEAVYWEIGHT/BASIC FLEECE

029HBM0 217
 596HBB2 221
 596HBM0 218
 695HBM1 216
 696HBM0 218
 697HBM1 217
 698HBM1 216
 995HBB1 221
 997HBB1 221
 998HBB1 220
 LF2YHXO 219
 LF3YHXO 219
 LF5YHXO 220
 Socks 222

CUSTOM/STOCK TEAM BAGS

RABP50 224
 RABPCU 223
 RABS50 224
 RABS51 224
 RAJB50 225
 RAJB50 225
 RATBCU 223
 RATT51 225
 RAVB50 224

RAVBCU 223

DECORATIONS

Embroidery Lettering 256
 Embroidery Guidelines & Pricing 260
 Embroidery Mascots & Sports Design 257-258
 Fabrics/Colors Offered 265
 Fabrics Offered 266
 General Care 267
 Name Fonts 245
 Patches/Name Plates 238
 Placements 226-228
 Pro Twill Guidelines & Pricing 261
 Russ Twill Pricing 263
 Russcote Lettering & Numbering 240-241
 S-Concepts 231-234
 Screen Print Guidelines & Pricing 262
 Size Charts 264
 Standard Layout 229-230
 Standard Mascots Sports Designs 248-255
 Standard Patches 236-237
 Standard Sleeve Stripe Patterns 259
 Stock Braid Trim 239
 Sublimation Lettering & Numbering 246-247
 Sublimation Stock Patterns 235
 Terms & Conditions 268
 Twill Lettering & Numbering 242-244