



2016 SPRING/SUMMER **RIDE**



BEFORE SKETCHING A SINGLE DESIGN,
CHOOSING A SINGLE FABRIC OR MAKING
A SINGLE STITCH, WE THOUGHT ABOUT
THE SINGLE MOST IMPORTANT THING:

WHY YOU RIDE.



PURSUIT

SOME RIDE TO PUSH THEIR LIMITS. TO MEASURE THEMSELVES AGAINST OTHERS. TO SCRUTINIZE THEIR RIDE DATA AND PERFORMANCE NUMBERS. THEY'RE IN IT TO WIN IT. FOR THESE RIDERS, WE PROUDLY PRESENT THE PEARL IZUMI PURSUIT COLLECTION.

ESCAPE

SOME RIDE IN SEARCH OF FREEDOM AND A DEEPER CONNECTION TO THE OUTSIDE WORLD. TO GO WHERE THE RIDE TAKES THEM. FOR THE EXPERIENCE. INTRODUCING A LINE THAT DELIVERS WHAT THESE RIDERS SEEK. THE PEARL IZUMI ESCAPE COLLECTION.

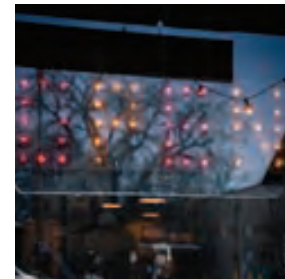

Over 20 years ago we changed the cycling world forever with the introduction of our **SCREAMING YELLOW JACKET.**



Now we are raising the bar on visibility again with **PEARL IZUMI BioViz™.**

BioViz™

BioViz™ was developed from behind the steering wheel, studying how drivers see and react. We found that by leveraging human biology, we could stimulate drivers with information in three ways.

TRUE FLUORESCENT COLORS

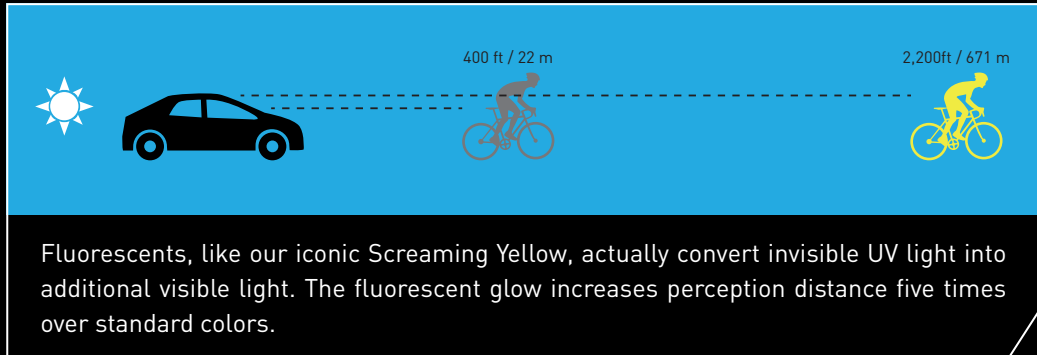

BIOMOTION

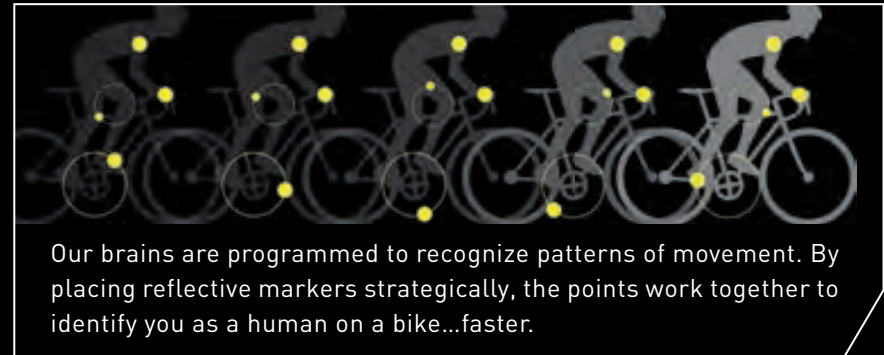

CONTRAST

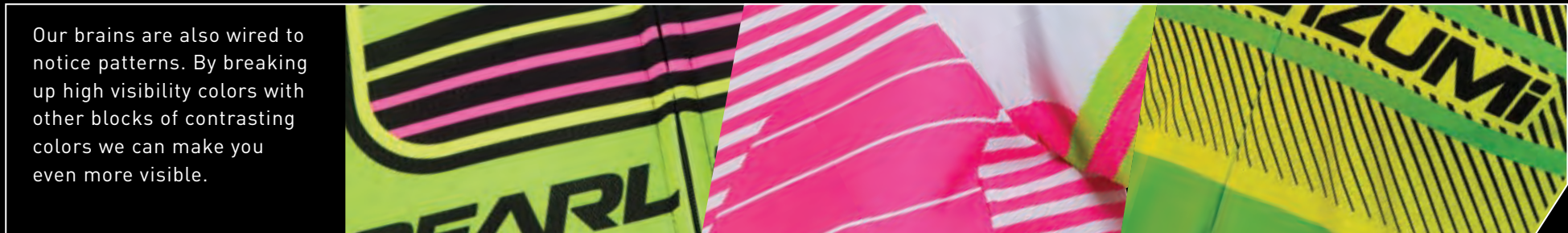

VISIBILITY STANDARDS

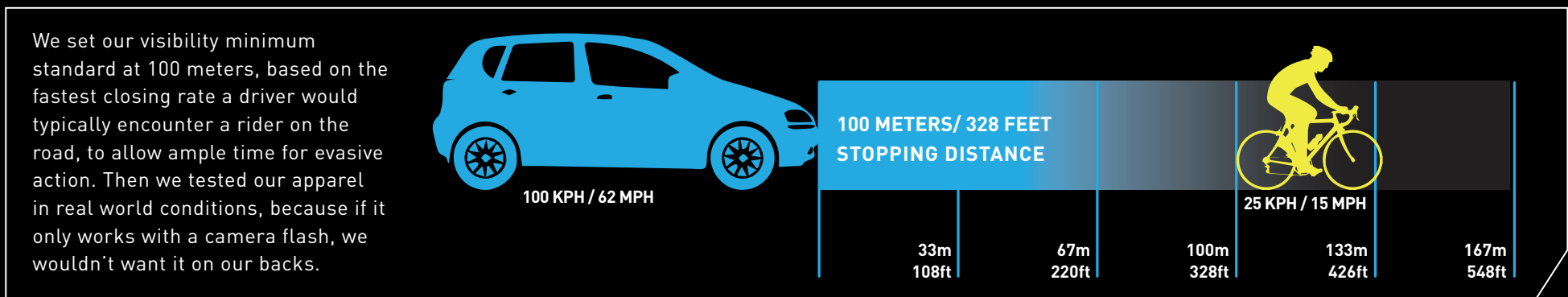

PURSUIT

FOR MAXIMUM RIDE
FEEL AND CONTROL

♂ MEN'S

♀ WOMEN'S

P.R.O. SERIES



M P.R.O. Pursuit 1:1™ Chamois

- Smooth, dynamic stretch top sheet
- Inset, high density suspension foam
- Ultra-breathable surround foam
- Perforated backing fabric



W P.R.O. Pursuit 1:1™ Chamois

- Smooth, dynamic stretch top sheet
- Soft comfort foam layer
- High density suspension foam
- Perforated backing fabric

ELITE SERIES



M ELITE Pursuit 1:1™ Chamois

- Smooth, 4-way stretch top sheet
- High density suspension foam
- Wicking backing fabric



W ELITE Pursuit 1:1™ Chamois

- Smooth, 4-way stretch top sheet
- High density suspension foam
- Wicking backing fabric

SELECT SERIES



M SELECT Pursuit 1:1™ Chamois

- Smooth, brushed top sheet
- Medium density suspension foam
- Wicking backing fabric



W Race 3D Chamois®

- Breathable 4-way stretch technology
- Pressure Relief Technology

ESCAPE FOR MAXIMUM IN THE SADDLE COMFORT

♂ MEN'S

♀ WOMEN'S

P.R.O. SERIES



M P.R.O. Anatomic 1:1 Chamois®

- Smooth, 4-way stretch top sheet
- Inset, high density suspension foam
- Ultra-breathable surround foam
- Perforated backing fabric



W P.R.O. 3D Chamois®

- Breathable 4-way stretch technology
- Pressure Relief Technology
- Variable density padding
- Thermoregulation technology

ELITE SERIES



M ELITE 3D Chamois®

- Breathable 4-way stretch technology
- Pressure Relief Technology
- Active carbon yarns improve thermoregulation



W ELITE 3D Chamois®

- Breathable 4-way stretch technology
- Pressure Relief Technology
- Active carbon yarns improve thermoregulation

SELECT SERIES



M Tour 3D Chamois®

- Breathable 4-way stretch technology
- Pressure Relief Technology



W Tour 3D Chamois®

- Breathable 4-way stretch technology
- Pressure Relief Technology



PURSUIT

ENGINEERED TO CHASE YOUR GOALS

11121533
P.R.O. LTD Speed Jersey

Modeled after what the BMC Pro Team wears in the WorldTour peloton, this jersey is designed for superior aero efficiency, anatomic fit and comfort. Our patent-pending Speed Sleeve construction eliminates wrinkles around the shoulder, and coupled with our textured Transfer Aero fabric, it delivers a significant reduction in aerodynamic drag. Seven sizes, including special in-between S/M and M/L options, mean you can dial in a perfect fit. Pairs with our P.R.O. Pursuit Bib Short for the ultimate high performance kit.

- P.R.O. Transfer In-R-Cool® fabric powered by coldblack® provides optimal cooling and reflective sun protection
- P.R.O. Aero fabric in key leading edge areas reduces aerodynamic drag
- Patent-pending anatomic Speed Sleeve construction
- Flatlock seams for smooth interior construction
- Full length zipper for venting
- Three back pockets with hidden sweat-proof pocket
- With S/M and M/L sizes for a more personalized fit

\$150

Body: 80% polyester 20% elastane/ UPF 40+
 Technology: coldblack®
 Weight: 196 g/m²
 Back: 100% polyester/UPF 40+
 Aero Panels: 78% polyester 22% elastane/ UPF 50+

S-XXL (WITH MID SIZES S/M AND M/L) FORM FIT



PRO Team Habanero - 5DG



PRO Team Stealth - 5DH

11121508
P.R.O. Leader Jersey

Our most advanced jersey incorporates cutting edge material technology and technical construction methods to deliver our highest levels of comfort and performance. P.R.O. Transfer In-R-Cool® fabric helps you maintain a lower skin temperature on hot days, improving performance over the long haul. Patent-pending Speed Sleeve construction eliminates wrinkles around the shoulder for a tailored fit that reduces aero drag. Pair with our P.R.O. Pursuit Bib Short for a coordinated high performance kit.

- P.R.O. Transfer In-R-Cool® fabric for optimal moisture transfer, dry time and odor absorption
- Sleeve/shoulder panels use P.R.O. Transfer fabric powered by coldblack® for optimal cooling and reflective sun protection
- Direct-Vent panels provide superior ventilation
- Patent-pending anatomic Speed Sleeve construction
- Full length zipper for venting
- Three back pockets plus sweat-proof security pocket
- Structural mesh panel on back for pocket support
- Reflective elements for low-light visibility
- With S/M and M/L sizes for a more personalized fit

\$160

Body: 87% 37.5 Minerale™ polyester 13% elastane/ UPF 50+
 Technology: coldblack®
 Weight: 157 g/m²
 Sleeves: 80% polyester 20% elastane/ UPF 40+
 Weight: 196 g/m²
 Mesh Panels: 100% polyester
 Weight: 117 g/m²

S-XXL (WITH S/M AND M/L) FORM FIT



Pro Team Habanero - 5DG



White / Black - 509

11111601
P.R.O. Pursuit Bib Short

NEW

Whether chasing a podium position or pursuing personal records, there's no substitute for the performance advantages offered by our top-of-the-line P.R.O. Pursuit Bib Short. Modeled after the kit worn by the BMC Pro Team, these bib shorts feature an extended 10-inch inseam for better muscle support, and are outfitted with our P.R.O. Pursuit 1:1™ Chamois, which is designed to provide maximum support when riding in the drops. Pair with our P.R.O. Leader Jersey or P.R.O. LTD Speed Jersey and you'll be ready to ride off the front of the pack.

- High end P.R.O. Transfer In-R-Cool® fabric powered by coldblack® provides an incredibly balanced stretch and recovery for muscle support and comfort
- P.R.O. Pursuit 1:1™ Chamois
- P.R.O. Transfer Direct Vent mesh bib upper provides excellent moisture transfer, odor resistance and dry time
- Applied silicone grip material at leg opening holds short in position
- Reflective elements [black colorway] for low light visibility
- 10" inseam (size medium)

\$195

Body: 65% nylon 35% LYCRA® elastane/ UPF 50+
 Sublimated Panels: 82% polyester 18% LYCRA® elastane
 Mesh: 56% Minerale™ polyester 33% Polyester 11% elastane

S-XXL



Black - 021



PRO Team Stealth - 5DH

PRO Team Habanero - 5DG

11121414
P.R.O. Aero LS Jersey

Perfect for hard, fast riding in cool temperatures, the P.R.O. Aero LS Jersey is made with stretchable wind-resistant material on the front, breathable fabric on the back, and has a contoured aero efficient shape. This best-in-class jersey is a great way to keep your core warm and protected without having to wear a vest.

- Softshell Lite fabric on key areas provides optimal wind and water protection
- P.R.O. Transfer In-R-Cool® fabric for optimal moisture transfer, dry time and odor absorption
- Full-length zipper for venting with top storm flap for protection
- Three back pockets
- Reflective elements for low-light visibility

\$150

Body: 100% polyester
 Panels: 87% Minerale™ polyester 13% elastane

S-XXL FORM FIT



Black / Screaming Yellow - 062



Black / True Red - 2FK



11121604
ELITE Pursuit LTD Jersey

NEW

This pro style jersey's full-length zipper, aero-enhancing cut, and striking graphics make it a great choice for riders seeking race level performance. Longer sleeve length and clean finished sleeve openings sync up with today's competitive styling, while ELITE Transfer fabric moves moisture away from the skin, keeping you cool even when it's time to attack. Wear it with our ELITE Pursuit LTD Bib Shorts for a coordinated team look.

- ELITE Transfer fabric provides superior moisture transfer
- Sleeve/side panels are polyester/elastane for form fitting freedom of movement
- Full length zipper for venting
- Three back pockets with bellows construction for optimal storage performance

\$120

Body: 100% polyester
 Weight: 140 g/m²
 Shoulders/Sides: 80% polyester 20% elastane
 Weight: 196 g/m²

S-XXL FORM FIT



Delta White - 5DI

CUSTOM



Delta Blue X2 - 5DJ

ELITE Team Habanero - 5DK

ELITE Team Stealth - 5DL

11111602
ELITE Pursuit LTD Bib Short

NEW

This new short is already a Pearl Izumi favorite with its team inspired construction and materials combined with original Pearl Izumi sublimated graphics. The mesh bib upper provides stability and keeps the ELITE Pursuit 1:1™ Chamois in the perfect position for comfort on all-day rides. The silicone screen leg opening keeps hems in place even during the town sign sprint.

- ELITE Transfer In-R-Cool® fabric powered by coldblack® provides optimal cooling and reflective sun protection
- ELITE Pursuit 1:1™ Chamois
- Mesh bib upper provides stability with comfort
- Raw edge leg opening for maximum comfort
- Silicone screened leg opening holds the short in position
- 10" inseam (size medium)

\$150

Body: 66% nylon 34% LYCRA® elastane
 Weight: 228 g/m²
 Sublimated Panels: 82% polyester 18% LYCRA® elastane
 Mesh Bib: 86% polyester 14% elastane

S-XXL FORM FIT



Delta White - 5DI



Delta Blue X2 - 5DJ

ELITE Team Habanero - 5DK

ELITE Team Stealth - 5DL

11121301
ELITE Jersey

Featuring race-inspired graphics and skin-cooling In-R-Cool® fabric technology, the ELITE Jersey keeps you comfortable when the ride heats up. Direct-Vent panels and a full-length zipper let you maximize ventilation — so you can crank up the watts without overheating.

- ELITE Transfer In-R-Cool® fabric powered by Ice-fit® provides superior skin cooling
- Direct-Vent panels provide superior ventilation
- Full-length zipper for venting
- Three back pockets plus zippered sweat-proof pocket
- Reflective elements for low-light visibility



Blue Depths /
 Sky Blue - 4YP

\$100

Body: 100% polyester/ UPF 50+
 Technology: Ice-fit®
 Weight: 122 g/m²
 Mesh: 100% polyester
 Weight: 117 g/m²

S-XXL FORM FIT



Black / Shadow
 Grey - 2FJ

True Red / Black
 - 3DM

White / Lime Punch
 - 4YQ

Screaming Yellow /
 Green Flash - 4NO

11121302
ELITE SL Jersey

The sleeveless version of our ELITE Jersey is ideally suited for riding in hot weather. It features In-R-Cool® technology and Direct-Vent panels to keep you cool, dry and comfortable without the tan lines.

- ELITE Transfer In-R-Cool® fabric powered by Ice-fit® provides superior skin cooling
- Direct-Vent panels provide superior ventilation
- Full length zipper for venting
- Three back pockets plus zippered sweat-proof security pocket
- Reflective elements for low-light visibility



True Red / Black - 3DM

\$90

Body: 100% polyester/ UPF 50+
 Technology: Ice-fit®
 Weight: 122 g/m²
 Mesh: 100% Mesh
 Weight: 117 g/m²

S-XXL FORM FIT



Black / Shadow
 Grey - 2FJ

White / Lime Punch
 - 4YQ

JERSEY FIT COMPARISON

FORM FIT



SEMI-FORM FIT



RELAXED FIT



11121605
ELITE Pursuit Summer Jersey **NEW**

The main body of this ultra-light, high performance jersey is made of our Direct-Vent mesh, making it perfect for hot temperatures, especially during climbing-heavy rides when extra ventilation is critical.

- Direct-Vent material provides superior ventilation and light weight
- Select panels are polyester/elastane for form fitting freedom of movement and added sun protection
- Full length zipper for venting
- Three back pockets with bellow construction for optimal storage performance



Red X2 - 4XF



Blue X2 - 4XC

\$110

Main Body Mesh: 100% polyester
 Shoulders / Back: 80% polyester 20% elastane

S-XXL FORM FIT

11121403
ELITE LS Jersey

Made with our ELITE Transfer In-R-Cool® fabric, this lightweight long-sleeve jersey does double duty, providing extra coverage in cool conditions and added UV protection when the sun shines bright. Pair with a vest or jacket for cool-weather versatility, or wear it on its own for moisture-wicking performance and UPF 50+ sun protection on warmer days.

- ELITE Transfer In-R-Cool® fabric powered by Ice-fil® provides superior skin cooling
- Direct-Vent panels provide superior ventilation
- Full length zipper for venting
- Three back pockets plus hidden sweat-proof pocket
- Reflective elements for low-light visibility



Blue X2 - 4XC



White / Lime Punch - 4YQ

\$120

Body: 100% polyester/ UPF 50+
 Technology: Ice-fil®
 Weight: 122 g/m²
 Mesh: 100% polyester
 Weight: 117 g/m²

S-XXL FORM FIT

11111613
ELITE Pursuit Bib Short **NEW**

The solid black version of our new ELITE Pursuit LTD Bib Short, this new silhouette provides the fit and feel required for more aggressive riding when support and chafe-free performance is critical.

- ELITE Transfer In-R-Cool® fabric powered by coldblack® provides optimal cooling and reflective sun protection
- ELITE Pursuit 1:1™ Chamois
- Mesh bib upper provides stability with comfort
- Anatomic multi-panel design
- Folded ELITE Transfer fabric at leg opening for soft stretch comfort with silicone for added grip
- Reflective elements for low-light visibility
- 10" inseam [size medium]



Black - 021

\$140

Body: 66% nylon 34% LYCRA® elastane
 Technology: coldblack®
 Weight: 228 g/m²
 Mesh: 80% polyester 20% elastane
 Weight: 165 g/m²

S-XXL FORM FIT

11111614
ELITE Pursuit Short **NEW**

These solid black, high performance shorts utilize our ELITE Pursuit 1:1™ chamois, which is designed to deliver targeted support, especially when riding in the drops. The slightly longer leg length delivers fatigue-reducing muscle support, while turned up fabric with silicone print at the leg opening keeps these shorts comfortably in place. Pair with the ELITE Jersey or one of our other performance-driven Pursuit styles for a kit that's race ready.

- ELITE Transfer In-R-Cool® fabric powered by coldblack® provides optimal cooling and reflective sun protection
- ELITE Pursuit 1:1™ Chamois
- Anatomic multi-panel design
- Folded ELITE Transfer fabric at leg opening for soft stretch comfort with silicone for added grip
- Reflective elements for low-light visibility
- 10" inseam [size medium]



Black - 021

\$120

Body: 66% nylon 34% LYCRA® elastane
 Technology: coldblack®
 Weight: 228 g/m²

S-XXL FORM FIT



11121608 **SELECT Pursuit Jersey** NEW

Aggressive styling and race-ready performance are the hallmarks of our new SELECT Pursuit Jersey. The form fitting cut maximizes aerodynamic efficiency, while SELECT Transfer fabric and the ability to easily vent through the full zipper keep you cool and dry whether you're on the attack or bridging to the breakaway. Pair with our Pursuit Attack Shorts and take up your rightful place at the head of the pack.

- SELECT Transfer fabric sets the benchmark for moisture transfer
- Full length zipper for venting
- Elasticized gripper on back holds jersey in place
- Three back pockets
- Reflective elements for low-light visibility

\$80

100% polyester/UPF 50+
158 g/m²

S-XXL **FORM FIT**



Black / True Red - 2FK



Black / Lime Punch - 4TZ

Screaming Yellow /
Black - 429

White / Black - 509

11121609 **SELECT Pursuit LS Jersey** NEW

Aggressive styling and top-tier performance are the hallmarks of our new full-zip SELECT Pursuit Long Sleeve Jersey. The form fitting cut maximizes aerodynamic efficiency, while SELECT Transfer fabric and the ability to fully unzip keep you vented and dry whether you're on the attack or bridging to the breakaway. Pair with our Pursuit Attack Shorts or Attack 3/4 Tight for a race-ready cool weather kit.

- SELECT Transfer fabric sets the benchmark for moisture transfer
- Full length zipper for venting
- Elasticized gripper on back holds jersey in place
- Three back pockets
- Reflective elements for low-light visibility

\$85

100% polyester/UPF 50+
158 g/m²

S-XXL **FORM FIT**



Black / True Red - 2FK



Black / Lime Punch
- 4TZ

Screaming Yellow /
Black - 429

White / Black
- 509

11111606
Pursuit Attack Bib Short

NEW

Benefit from the performance of a bib short, but don't bust your budget with this updated Pearl Izumi classic. The mesh upper provides stability and core support without constricting at the waist. Ergonomic 8-panel design and a new SELECT Pursuit 1:1™ Chamois deliver a tailored and comfortable fit to help you push your limits during your next ride.

- SELECT Transfer fabric sets the benchmark for moisture transfer
- 8-panel anatomic design
- New SELECT Pursuit 1:1™ Chamois
- Flatlock seams provide excellent stretch and appearance
- Turned fabric at leg opening with silicone print to hold in position
- Mesh bib upper provides stability and support
- Reflective elements for low-light visibility
- 10" inseam [size medium]

\$100

Body: 88% nylon 12% LYCRA® elastane/ UPF 50+
Weight: 240 g/m²
Mesh: 80% polyester 20% elastane

S-XXL FORM FIT



Black - 021

11111204
Attack ¾ Bib Tight

High performance, classic styling, and a great price come together in the Attack ¾ Bib Tight. Over-the-knee coverage provides the warmth you need to stay comfortable during cool fall or springtime training rides. The mesh bib upper provides stability and eliminates the need for a constricting waistband. And our Race 3D Chamois® and ergonomic 8-panel design deliver a high performance fit and feel on the bike.

- SELECT Transfer fabric sets the benchmark for moisture transfer
- 8-panel anatomic design
- Flatlock seams provide excellent stretch and appearance
- Silicone leg gripper holds the leg opening in position
- Mesh bib upper provides support and stability
- RACE 3D Chamois®
- Reflective elements for low-light visibility
- 18" inseam [size medium]

\$115

Body: 88% nylon 12% elastane/ UPF 50+
Weight: 244 g/m²
Mesh: 80% polyester 20% elastane

S-XXL FORM FIT



Black / Black - 027

11111608
Pursuit Attack Short

NEW

This updated version of a Pearl Izumi classic combines performance and value in one ergonomically designed package. The SELECT Pursuit 1:1™ Chamois delivers comfort and critical on-saddle support, while 8-panel construction provides a contoured aero enhancing fit. SELECT Transfer fabric is durable, supportive and comfortable whether you're out on a training ride or off to the races.

- SELECT Transfer fabric sets the benchmark for moisture transfer
- 8-panel anatomic design
- New SELECT Pursuit 1:1™ Chamois
- Flatlock seams provide excellent stretch and appearance
- Turned fabric at leg opening with silicone print to hold in position
- Reflective elements for low-light visibility
- 10" inseam [size medium]

\$80

Body: 88% nylon, 12% LYCRA® elastane/ UPF 50+
Weight: 240 g/m²

S-XXL FORM FIT



Black - 021

11111139
Attack ¾ Tight

This Pearl Izumi classic delivers high performance at a great price. Extended over-the-knee coverage is ideal for cool rides in spring or fall. An 8-panel ergonomic design and Race 3D Chamois® assure total comfort whether you're training for your next race or gearing up for a hard-charging group ride.

- SELECT Transfer fabric sets the benchmark for moisture transfer
- 8-panel anatomic design
- Flatlock seams provide excellent stretch and appearance
- Silicone leg gripper holds the leg opening in position
- RACE 3D Chamois®
- Reflective elements for low-light visibility
- 18" inseam [size medium]

\$90

Body: 88% nylon 12% elastane/ UPF 50+
Weight: 244 g/m²

S-XXL FORM FIT



Black - 021

11111607
SELECT LTD Bib Short

NEW

Adorned with graphics that pair nicely with our SELECT LTD or other LTD jerseys, these shorts feature our new SELECT Pursuit 1:1™ Chamois and have a 10" inseam for improved fatigue-reducing muscle support. The 6-panel anatomic design assures a close-to-skin fit, allowing you to stay comfortable while slicing through the wind.

- SELECT Transfer fabric sets the benchmark for moisture transfer
- 6-panel anatomic design
- New SELECT Pursuit 1:1™ Chamois
- Turned fabric at leg opening with silicone print to hold in position
- Reflective logo for low-light visibility
- 10" inseam [size medium]

\$110

Body: 88% nylon 12% LYCRA® elastane/ UPF 50+
 Weight: 240 g/m²
 Panels: 82% polyester 18% elastane
 Mesh: 80% polyester 20% elastane

S-XXL **FORM FIT**



Subline Stealth - 5DU



Splitz Blue X2 - 5DW

Select Team Viz - 5DR

11121616
SELECT LTD Jersey

Eye-catching Pearl Izumi graphics sublimated onto high-quality SELECT transfer fabric are the hallmarks of this semi-form fitting, budget friendly jersey. A mid-length zipper allows you to open up when the temperature or pace rises, while the elasticized hem keeps the jersey in place. Three rear pockets provide ample carrying capacity for energy gels and a rain shell.

- SELECT Transfer fabric sets the benchmark for moisture transfer
- 12" zipper for venting [size medium]
- Elasticized hem
- Three back pockets

\$85

Body: 100% polyester/ UPF 50+
 Weight: 130 g/m²

S-XXL **SEMI-FORM FIT**



Home State - 5DY

CUSTOM



SELECT Team Viz - 5DR

SELECT Team Habanero - 5DS



Subline Viz - 5DT

Subline Stealth - 5DU



Splitz Orange Mint - 5DV

Splitz Blue X2 - 5DW

11111609
SELECT LTD Short

NEW

This short's stylish graphics pair nicely with our SELECT LTD or other LTD jerseys. They feature our new SELECT Pursuit 1:1™ Chamois and a 10" inseam for improved fatigue-reducing muscle support. The 6-panel anatomic design assures a comfortable close-to-skin performance fit.

- SELECT Transfer fabric sets the benchmark for moisture transfer
- 6-panel anatomic design
- New SELECT Pursuit 1:1™ Chamois
- Turned fabric at leg opening with silicone print to hold in position
- Reflective logo for low-light visibility
- 10" inseam [size medium]

\$85

Body: 88% nylon 12% LYCRA® elastane/ UPF 50+
 Weight: 240 g/m²

S-XXL **FORM FIT**



Subline Stealth - 5DU



Splitz Blue X2 - 5DW

Select Team Viz - 5DR



ESCAPE

DESIGNED FOR YOUR ADVENTURE

11121602

P.R.O. Escape Jersey

NEW

The fit, durability and comfort of this highly engineered jersey will make it a favorite for discerning riders. Advanced cooling fabrics help maintain body temperature, allowing the P.R.O. Escape Jersey to deliver top-level moisture-transfer performance that will keep you comfortable even on an all-day epic during the heat of summer. Pair with P.R.O. In-R-Cool® Bib Shorts for a coordinated high-end look.

- P.R.O. Transfer In-R-Cool® fabric for optimal moisture transfer, dry time and odor absorption
- Sleeve/shoulder panels use P.R.O. Transfer fabric powered by coldblack® for optimal cooling and reflective sun protection
- Full-length zipper for venting
- Three back pockets plus additional external storage for quick, easy access
- Reflective elements for low-light visibility

\$140

Body: 87% Minerale™ polyester 13% elastane/ UPF 50+
Technology: Minerale™
Weight: 157 g/m²
Mesh Inserts: 100% polyester mesh
Upper Body: 80% polyester 20% elastane/ UPF 40+
Technology: coldblack®

S-XXL FORM FIT



Tibetan Lime - 4WZ



Orange Mint - 4XD



Screaming Yellow / Black - 429



Black / White - 065

11111404

P.R.O. In-R-Cool® Short

Classic, high-performance style meets advanced fabric and cooling technologies. Made with a standard length inseam and our top-of-the-line P.R.O. Anatomic 1:1 Chamois®, the P.R.O. In-R-Cool® Short combines a traditional fit with modern fabric technology. Anatomic multi-panel design and visibility-enhancing reflective elements assure you'll stay comfortable and safe even if your ride lasts a little longer than planned.

- P.R.O. Transfer In-R-Cool® fabric powered by coldblack® provides optimal cooling and reflective sun protection
- Anatomic multi-panel design
- Folded P.R.O. Transfer fabric at leg opening for soft stretch comfort with silicone for added grip
- Seamless P.R.O. Anatomic 1:1 Chamois®
- Reflective elements for low-light visibility
- 9" inseam [size medium]

\$150

Body: 66% nylon 34% elastane
Technology: coldblack®
Weight: 238 g/m²
Black Lower Panels: 69% nylon 16% Minerale™ polyester 15% elastane/ UPF 50+
Printed Lower Panels: 80% polyester 20% elastane

S-XXL FORM FIT



Black - 021



Screaming Yellow / Black - 429



Tibetan Lime - 4WZ



Orange Mint - 4XD

11111403

P.R.O. In-R-Cool® Bib Short

This essential piece for performance-minded riders in search of adventure combines a cool, comfortable bib upper with our premier chamois. The P.R.O. In-R-Cool® Bib Short features classic cut and style, with standard inseam length and our proven P.R.O. Anatomic 1:1 Chamois®. Direct-Vent P.R.O. Transfer™ fabric in the upper keeps you cool, dry and comfortable, while the anatomic multi-panel design assures you can stay focused on the joy of the ride no matter how long it lasts.

- P.R.O. Transfer In-R-Cool® fabric powered by coldblack® provides optimal cooling and reflective sun protection
- P.R.O. Transfer™ Direct-Vent mesh bib upper provides optimal moisture transfer, dry time and odor absorption
- Anatomic multi-panel design
- Folded P.R.O. Transfer fabric at leg opening for soft stretch comfort with silicone for added grip
- Seamless P.R.O. Anatomic 1:1 Chamois®
- Sculpted bib upper with electronics storage pocket
- Reflective elements for low-light visibility
- 9" inseam [size medium]

\$170

Body: 66% nylon 34% elastane
Technology: coldblack®
Weight: 238 g/m²
Mesh: 56% Minerale™ polyester 33% polyester 11% elastane
Black Lower Panels: 80% polyester 20% elastane
Printed Lower Panels: 80% polyester 20% elastane

S-XXL FORM FIT



Tibetan Lime - 4WZ



Black / Black - 027



Orange Mint - 4XD



Screaming Yellow / Black - 429

NOTES

Area with horizontal dotted lines for notes.



11121606 **ELITE Escape Jersey** NEW

Perfect for long summer days in the saddle, this classically styled, form-fitting jersey utilizes ELITE Transfer In-R-Cool® fabric, a full-length zipper, and Direct-Vent panels to keep you cool and comfortable even when you spend extended time on the road less traveled.

- ELITE Transfer In-R-Cool® fabric powered by Ice-fil® provides superior skin cooling
- Direct-Vent panels provide superior ventilation
- Full-length zipper for venting
- Three back pockets plus external stow pockets for extra storage capacity
- Reflective elements for low-light visibility



Cool Stealth – 4XA

\$85

Body: 100% polyester/ UPF 50+
 Technology: Ice-fil®
 Weight: 122 g/m²
 Mesh: 100% polyester
 Weight: 196 g/m²

S-XXL **FORM FIT**



Tibetan Lime – 4WZ

Red Dusk – 4XB

Blue X 2 – 4XC

Screaming Yellow – 428

11111502 **ELITE In-R-Cool® Bib Short**

Our top combination of performance, value and high-tech fabrics, the ELITE In-R-Cool® Bib Short keeps you cool during long days in the saddle. In-R-Cool® fabric reflects the sun's rays away from your skin, while the ELITE 3D Chamois® and a structurally stable bib upper deliver maximum on-bike comfort whether you're out on a casual recovery ride or headed into the high mountains.

- ELITE Transfer In-R-Cool® fabric powered by coldblack® provides superior cooling through moisture transfer and reflective sun protection
- Direct-Vent panels provide superior ventilation
- Mesh bib upper provides stability with comfort
- Folded ELITE Transfer fabric at leg opening for soft stretch comfort with silicone for added grip
- ELITE 3D Chamois® is pre-shaped for cycling comfort
- Reflective elements for low-light visibility
- 9" inseam [size medium]



Black / Lime Punch – 4TZ

\$135

Body: 80% nylon, 12% LYCRA® elastane 8% polyester/ UPF 50+
 Technology: coldblack®
 Weight: 258 g/m²
 Mesh: 80% polyester 20% elastane
 Weight: 165 g/m²

S-XXL **FORM FIT**



Black – 021

Black / White – 065

11121607

ELITE Escape Semi-Form Jersey

NEW

Just because you're not built like a "king of the mountains contender" doesn't mean your jersey can't be a podium performer. The ELITE Semi-Form Jersey melds high performance with a semi-form fit that's roomy enough for riders with a bigger build or perfect if you don't want your jersey tight.

- ELITE Transfer In-R-Cool® fabric powered by Ice-fil® provides superior skin cooling
- Direct-Vent panels provide superior ventilation
- Full-length zipper for venting
- Three back pockets plus external stow pockets for extra storage capacity
- Reflective elements for low-light visibility



Tibetan Lime – 4WZ



Blue X2 – 4XC



Black / Aqua Mint – 4WK



White / Black – 509

\$85

Body: 100% polyester/ UPF 50+
Technology: Ice-fil®
Weight: 122 g/m²
Mesh: 100% polyester
Weight: 196 g/m²

S-XXL SEMI-FORM FIT

11111503

ELITE In-R-Cool® Short

A Pearl Izumi standard bearer, the ELITE In-R-Cool® Short delivers top-line performance without the top-shelf price. In-R-Cool® fabric reflects the sun's energy-sapping rays, helping you stay cool and fresh even on all-day rides during the heat of summer. The ELITE 3D Chamois® is pre-shaped for the cycling position, while an anatomic multi-panel design assures a snug but comfortable fit.

- ELITE Transfer In-R-Cool® fabric powered by coldblack® provides superior cooling through moisture transfer and reflective sun protection
- Direct-Vent panels provide superior ventilation
- Folded ELITE Transfer fabric at leg opening for soft stretch comfort with silicone for added grip
- ELITE 3D Chamois® is pre-shaped for cycling comfort
- Reflective elements for low-light visibility
- 9" inseam (size medium)



Black / White – 065



Black / Lime Punch – 4TZ



Black – 021

\$110

Body: 80% nylon 12% LYCRA® elastane 8% polyester/ UPF 50+
Technology: coldblack®
Weight: 258 g/m²

S-XXL FORM FIT



11121617
ELITE Escape LTD Jersey

Classic graphics and tailoring are combined with cutting edge technology to create a jersey that's designed to keep you feeling (and looking) cool during all-day adventures. ELITE Transfer fabric provides superior moisture wicking, while Direct-Vent panels keep air moving across your skin. Pair with our ELITE In-R-Cool® Bibs or Shorts, and you're ready to tackle the open road no matter where it leads you.

- ELITE Transfer fabric provides superior moisture transfer
- Direct-Vent panels provide superior ventilation
- Flatlock seams for layering comfort
- Full-length zipper for venting
- Three back pockets
- Reflective piping for low-light visibility



Razor Tibetan Lime - 5DQ

CUSTOM



Linear White / Black-5DN

Linear Red Dusk-5DQ

Razor Blue X2-5DP

Diagonal Blue X2-5DM

\$110

Body: 100% polyester/ UPF 40+
 Weight: 140 g/m²
 Mesh: 100% polyester UPF 40+
 Weight: 117 g/m²

S-XXL **FORM FIT**

11111505
ELITE In-R-Cool® Cut Short

The ELITE In-R-Cool® Cut Short's technology keeps you cool when the sun is at its harshest. Designed for all-day adventures with the comfort of our ELITE 3D Chamois®, it has a shorter length inseam than our other Men's cycling shorts.

- ELITE Transfer In-R-Cool® fabric powered by coldblack® provides superior cooling through moisture transfer and reflective sun protection
- Folded fabric at leg opening for soft stretch comfort
- ELITE 3D Chamois® provides multi density support and comfort
- Reflective elements for low-light visibility
- 7" inseam [size medium]



Black - 021

\$110

Body: 80% nylon 12% LYCRA® elastane 8% polyester/ UPF 50+
 Technology: coldblack®
 Weight: 258 g/m²
 Leg Band: 88% nylon 12% elastane

S-XXL **FORM FIT**



1111504
ELITE In-R-Cool® ¾ Bib Tight

Technology, performance and value are perfectly blended in this knee-covering bib tight that's ideal for cool conditions, but can also handle early season temperature fluctuations. The ELITE 3D Chamois® keeps you comfortable in the saddle, while ELITE In-R-Cool® fabric helps cool you down if the temperature — or pace of the ride — starts to hot up.

- ELITE Transfer In-R-Cool® fabric powered by coldblack® provides excellent moisture transfer functionality and durability
- Direct-Vent mesh bib upper for ventilation and support
- Flatlock seams on bib upper for layering comfort
- ELITE 3D Chamois® provides multi density support and comfort
- Folded fabric at leg opening for soft stretch comfort
- Extended length covers the knee for warmth



Black - 021

\$160

Body: 80% nylon 12% LYCRA® elastane 8% polyester/ UPF 50+
 Mesh: 80% polyester 20% elastane

S-XXL **FORM FIT**



11121407
Quest Jersey

Take the leap into technical cycling apparel with this semi-form fit, classic looking and budget friendly jersey that employs critical features for staying cool, dry and comfortable whether you're headed across town or out on an all-day adventure. SELECT Transfer fabric wicks away perspiration, while three easy-to-reach rear pockets allow you to conveniently carry food, a rain shell, some cash and your phone.

- SELECT Transfer fabric sets the benchmark for moisture transfer
- 12" zipper for venting [size medium]
- Elasticized hem
- Three back pockets
- Reflective elements for low-light visibility
- Sublimated graphics on selected panels

\$50

Body: 100% polyester/ UPF 40+
 Weight: 158 g/m²

S-XXL SEMI-FORM FIT



Tibetan Red - 4VR



Black - 021

Sky Blue - 3IH

Screaming Yellow - 428

White - 508

11121408
Quest SL Jersey

With all of the styling and features of the standard Quest Jersey, but in a sleeveless version, this jersey is perfect for warmer weather and evening out tan lines during your summertime cycling adventures. SELECT Transfer fabric wicks away perspiration, while three easy-to-reach rear pockets allow you to conveniently carry food, a rain shell, some cash and your phone.

- SELECT Transfer fabric sets the benchmark for moisture management
- 12" zipper for venting
- Three back pockets
- Reflective elements for low-light visibility

\$45

Body: 100% polyester/ UPF 40+
 Weight: 158 g/m²

S-XXL SEMI-FORM FIT



Sky Blue - 3IH



Black - 021

Tibetan Red - 4VR

Screaming Yellow - 428

White - 508

11111206
Quest Bib Short

Make the leap into a bib short with these durable, value priced bottoms that are a staple of any cyclist's wardrobe. Classic 8-panel ergonomic design ensures a proper fit, while the mesh bib upper breathes well and provides stability and support while eliminating waistband bunching. The Tour 3D Chamois® keeps you comfortable in the saddle, and SELECT Transfer fabric is chafe free and wicks moisture.

- SELECT Transfer fabric sets the benchmark for moisture transfer
- 8-panel anatomic design
- Silicone leg gripper holds the short in position
- Tour 3D Chamois®
- Mesh bib upper provides stability and support
- Reflective elements for low-light visibility
- 9" inseam [size medium]

\$70

Body: 88% nylon 12% elastane
 Weight: 244 g/m²
 Mesh: 80% polyester 20% elastane

S-XXL FORM FIT



Black - 021

11121409
Quest LS Jersey

This semi-form fit, classic looking and budget friendly long sleeve jersey is your go-to piece for cool rides through the rolling countryside. Stash food, your phone, and a rain shell in the three back pockets, then head out, knowing the SELECT Transfer fabric will keep you dry and comfortable whether you're doing a short spin or riding from dawn to dusk.

- SELECT Transfer jersey fabric sets the benchmark for moisture transfer
- 12" zipper for venting [size medium]
- Elasticized hem
- Three back pockets with hidden sweat proof pocket
- Reflective elements for low-light visibility

\$65

Body: 100% polyester
 Weight: 158 g/m²

S-XXL SEMI-FORM FIT



Tibetan Red / Black - 4VR

Black - 021

Sky Blue - 3IH

Screaming Yellow - 428

11111205
Quest Short

Give our classic Quest Short a try and find out why cycling shorts are an indispensable item in any rider's apparel arsenal. SELECT Transfer fabric keeps you dry and chafe free. The 8-panel ergonomic design ensures a snug, tailored fit. The Tour 3D Chamois® keeps you comfortable on the saddle for short commutes or all-day epics.

- SELECT Transfer fabric sets the benchmark for moisture transfer
- 8-panel anatomic design
- Silicone leg gripper holds the short in position
- Tour 3D Chamois®
- Reflective elements for low-light visibility
- 9" inseam [size medium]

\$50

Body: 88% nylon 12% elastane
 Weight: 244 g/m²

S-XXL FORM FIT



Black - 021

11111610
Quest Splice Bib Short

Make the leap into a bib short with these durable, value priced bottoms that are a staple of any cyclist's wardrobe. Classic 8-panel ergonomic design ensures a proper fit, while the mesh bib upper breathes well and provides stability and support while eliminating waistband bunching. The Tour 3D Chamois® keeps you comfortable in the saddle, and SELECT Transfer fabric is chafe free and wicks moisture. Match the color splice up to your favorite jersey for a coordinated look.

- SELECT Transfer fabric sets the benchmark for moisture transfer
- 8-panel anatomic design
- Silicone leg gripper holds the short in position
- Tour 3D Chamois®
- Mesh bib upper provides stability and support
- Reflective elements for low-light visibility
- 9" inseam [size medium]

\$70

Body: 88% nylon 12% elastane
 Weight: 244 g/m²
 Mesh: 80% polyester 20% elastane

S-XXL FORM FIT



Black / Screaming Yellow - 062

Black / White - 065

Black / True Red - 2FK

11121501 Quest Tour Jersey

This relaxed fit cycling jersey compliments a wide range of body types, and has three easy-to-access rear pockets that provide ample cargo-carrying capacity for snacks, an ID, your phone and an emergency rain shell. Pair with our road cycling shorts or mountain bike baggies, and you're ready to take on any road or bike path.

- SELECT Transfer fabric sets the benchmark for moisture transfer
- 10" zipper for venting [size medium]
- Elasticized gripper on back to keep hem in place
- Three back pockets for storage
- Reflective elements for low-light visibility



Black / Lime Punch - 4TZ



Tibetan Red / Black - 4XG

True Red - 3DE

Screaming Yellow - 4Z8

\$60

Body: 100% polyester/ UPF 40+
Weight: 140 g/m²

S-XXL RELAXED FIT

11111611 Quest Splice Short

Give our classic Quest Short a try and find out why cycling shorts are an indispensable item in any rider's apparel arsenal. SELECT Transfer fabric keeps you dry and chafe free. The 8-panel ergonomic design ensures a snug, tailored fit. And the Tour 3D Chamois® keeps you comfortable on the saddle for short commutes or all-day epics. Match the color splice up to your favorite jersey for a coordinated look.

- SELECT Transfer fabric sets the benchmark for moisture transfer
- 8-panel anatomic design
- Silicone leg gripper holds the short in position
- Tour 3D Chamois®
- Reflective elements for low-light visibility
- 9" inseam [size medium]



Black / True Red - 2FK



Black / White - 065

Black / Screaming Yellow - 062

\$50

Body: 88% nylon 12% elastane
Weight: 244 g/m²

S-XXL FORM FIT





OUTERWEAR

11131509 P.R.O. Aero WxB Jacket

Our closest fitting packable waterproof rain jacket stands up to the elements without slowing you down. The lightweight P.R.O. Aero WxB Jacket is both waterproof and highly breathable, with a contoured race fit in the sleeves and torso area so it won't flap in the wind. Tuck it in your jersey pocket and you'll be prepared for anything Mother Nature throws at you.

- Highly breathable waterproof 2.5 layer membrane
- Extended tail for weather protection, but cut high at the front for unrestricted pedaling
- Pre-shaped sleeves, cuffs and collar all built for the riding position
- Patent-Pending anatomic Speed Sleeve construction
- Waterproof front zipper
- BioViz™ reflective elements and high visibility colors
- Fully sealed seams

\$165

Body: 100% polyester woven twill
10k/30k 2.5 layer membrane with charcoal backing print

S-XL FORM FIT



Screaming Green - 4TM



Screaming Pink - 4SS

11131510 P.R.O. SS Rain Jacket

Designed to pack down small and be easier to take off while riding, this jacket is the ideal choice for wet weather protection during hard training days or fast group rides. Made of waterproof, yet extremely breathable materials, and cut to provide a highly contoured fit, the P.R.O. Short Sleeve Rain Jacket protects your core from wind and rain, while also preventing overheating. This versatile piece can be worn with arm warmers for an easily adjustable outfit that's ideal for unpredictable weather days.

- Highly breathable waterproof 2.5 layer membrane
- Half-sleeve to elbow for protection from wind and wet but allowing extra flexibility for the hardest efforts.
- Patent-Pending anatomic Speed Sleeve
- Waterproof front zipper
- Extended tail for weather protection, but cut high at the front for on the bike comfort
- BioViz™ reflective elements and high visibility colors
- Fully sealed seams

\$150

Body: 100% polyester woven twill
10k/30k 2.5 layer membrane with charcoal backing print

XS-XL FORM FIT



Screaming Pink - 4SS



Screaming Green - 4TM

11131310
P.R.O. Barrier Lite Jacket

Our lightest, most packable jacket is constructed from wind and water resistant material and features a full length zipper for ease of venting. Stuff the P.R.O. Barrier Lite Jacket into your jersey pocket and always be prepared for unexpected weather changes or chilly descents. Strategically placed reflective elements make it ideal for early mornings or late evening when light is low.

- P.R.O. Barrier Lite fabric provides ultra lightweight wind protection and water resistance
- P.R.O. Softshell Lite panels for improved fit and stretch with optimal wind and water protection
- Full-length zipper for venting with zipper garage
- Reflective elements for low-light visibility
- Elasticized hem and cuffs
- Lightweight and packable

\$110

Body: 100% polyester clear rip stop
 Weight: 32 g/m²
 Panels: 100% polyester
 Weight: 99 g/m²

S-XXL FORM FIT



Black / Black - 027



White - 508

Screaming Yellow / Black - 429

11131511
ELITE WxB Jacket

Stay dry and comfortable in wet weather with this lightweight and minimalist, high-performance waterproof and breathable piece. It's designed to fit over thicker layers, so you can easily regulate temperature and it packs down small enough to fit in your jersey pocket for days when the weather changes fast.

- Highly breathable waterproof 2.5 layer membrane
- Extended tail for weather protection, but cut higher in the front for unrestricted pedaling
- Elasticized cuffs and hem
- Waterproof front zipper
- BioViz™ reflective elements and high visibility colors
- Fully sealed seams

\$160

Body: 100% polyester woven twill
 10k/30k 2.5 layer membrane with charcoal backing print
 Fully seam sealed

S-XL SEMI-FORM FIT



Black - 021



Screaming Green - 4TN

11131311
P.R.O. Barrier Lite Vest

One of the most vital items in any cyclist's apparel arsenal, the P.R.O. Barrier Lite Vest offers core warmth and protection from wind and cool temperatures in an ultra-light, packable package. Easy to stash in a jersey pocket, it packs down so small you'll barely know it's there. Pair it with arm warmers for versatile protection that's great for long descents or rapidly changing weather conditions.

- P.R.O. Barrier Lite fabric provides lightweight wind protection and water resistance
- P.R.O. Softshell Lite panels for improved fit and stretch with optimal wind and water protection
- Full-length zipper for venting with zipper garage
- Elasticized hem and arm openings
- Reflective elements for low-light visibility
- Lightweight and packable

\$90

Body: 100% polyester clear rip stop
 Weight: 32 g/m²
 Panels: 100% polyester
 Weight: 99 g/m²

S-XXL FORM FIT



Screaming Yellow / Black - 429



Black / Black - 027

11131513
ELITE Barrier Convertible Jacket

One of the most versatile pieces you can own for changing weather conditions, this iconic design gives you a wind jacket and a vest all in one. Simple to convert mid-ride with its zip-off sleeves, the vest delivers core body warmth on cool days. For more protection in the wet or wind, reattach the sleeves and go. 360-degree reflectivity keeps you visible in low-light conditions.

- ELITE Barrier fabric provides superior wind protection and water resistance
- Direct-Vent panels (on vest) provide superior ventilation
- Full-length internal draft flap with zipper garage seals in warmth
- One back pocket and two zippered hand pockets for storage
- Elastic draw cord at waist with hidden barrel adjust in the front pockets
- Zip-off sleeves and shoulder yoke easily convert the jacket into a vest
- Sleeve zips can be partially undone for additional venting
- BioViz™ reflective elements for the best high visibility performance in low-light

\$125

Body: 100% polyester
 Weight: 72 g/m²
 Lining: 100% polyester

S-XXL SEMI-FORM FIT



True Red - 3DE



Black - 021

Screaming Yellow - 428

Screaming Green - 4TN

11131514
ELITE Barrier Jacket

Ideal for unpredictable weather, the ELITE Barrier Jacket delivers wind and water protection in a lightweight, packable shell. Its breathable fabric keeps you comfortable and dry no matter how hard you push it. Features include a bike specific contoured shape, one zipper rear pocket, and a durable water repellent coating that sheds rain and road spray.

- ELITE Barrier fabric provides superior wind protection and water resistance
- Full length, center zipper with draft flap and zipper garage seals in warmth
- Contoured, shaped sleeve hem adds warmth
- Elasticized hem and cuffs
- One back zippered pocket
- Collar tapers from front to back for on-bike ergonomics
- BioViz™ reflective elements for the best high visibility performance in low-light

\$90

Body: 100% polyester
Weight: 72 g/m²

S-XXL SEMI-FORM FIT



Black / Screaming Green
- 4TG



Black / Black
- 027

True Red / Black
- 3DM

Screaming Yellow
- 428

11131518
SELECT Barrier WxB Jacket

Choose this jacket for serious rain protection at a value price. Its cycling specific cut allows unrestricted pedaling on the bike, while fully sealed seams and a 2.5 layer WxB laminate provide durable waterproof breathability. Put it on as you head out in the rain or stash it in the back pocket of your favorite jersey before your next ride, and you'll be prepared no matter what Mother Nature throws at you.

- 2.5 layer WxB laminate with woven polyester face and activated charcoal backer
- Semi-form fit allows use of thermal or even softshell jacket underneath in cold weather
- Bike specific fit for unrestricted pedaling and more rear coverage
- Elasticized sleeve opening to fit over thicker layers, and over or under gloves
- Mesh lined for comfort
- Single zippered rear pocket protected by zipper flap
- BioViz™ reflective elements for the best high visibility performance in low-light

\$135

Body: 100% polyester woven twill
5k/5k membrane
Weight: 132gsm

S-XXL



Black - 021



Screaming Yellow
- 428

11131335
SELECT Barrier Jacket

Wind and light rain are no match for the SELECT Barrier Jacket. This lightweight, easily packable cycling-specific shell is perfect for cold descents or those hard-to-predict variable weather days. If the temperature (or ride profile) starts to climb, just fold it up and stuff it into a jersey pocket until you need it again.

- SELECT Barrier fabric sets the benchmark in wind protection and water resistance
- Full-length internal draft flap with zipper garage seals in warmth
- One hook and loop back pocket
- Elasticized hem and cuffs
- BioViz™ reflective elements for the best high visibility performance in low-light

\$70

100% polyester

S-XXL SEMI-FORM FIT



Black - 021



True Red / Black
- 3DM

Screaming Yellow /
Black - 429

11131515
ELITE Barrier Vest

The ELITE Barrier Vest is an essential layering piece that's ideal for variable temperatures, changing weather and undulating terrain. Lightweight and packable, it's made with Barrier Fabric for wind and water protection, and has a large Direct-Vent back panel for added breathability. Pair it with arm warmers for versatile protection that's perfect for cool-weather rides.

- ELITE Barrier fabric provides superior wind protection and water resistance
- Direct-Vent panels provide superior ventilation
- Full length, offset zipper with draft flap and zipper garage seals in warmth
- Elasticized hem and armholes
- One back Hook and Loop pocket
- Collar tapers from front to back for on-bike ergonomics
- BioViz™ reflective elements for the best high visibility performance in low-light

\$80

Body: 100% polyester
Weight: 72 g/m²
Mesh: 100% polyester

S-XXL SEMI-FORM FIT



True Red / Black
- 3DM



Black
- 021

Screaming Yellow
- 428

Black / Screaming
Green - 4TM





PURSUIT

ENGINEERED TO CHASE YOUR GOALS

11221615
W.P.R.O. Pursuit Jersey **NEW**

The ultimate short sleeve jersey for your pursuit of the podium, or an ideal option for your hottest rides, the strategically cooled Women's P.R.O. Pursuit Jersey combines advanced In-R-Cool® technology with laser-cut Direct-Vent panels. Minimal raw edge construction and drag-reducing Patented Speed Sleeves with textured aero fabric complete a speed-inspired package to provide every performance advantage.



Black / Tibetan Red - 4WN

- P.R.O. Transfer In-R-Cool® fabric powered by coldblack® provides optimal cooling and reflective sun protection
- P.R.O. Transfer Aero fabric and Speed Sleeve smooth airflow over shoulders to reduce drag
- Laser-cut Direct-Vent panels provide superior ventilation
- Full-length zipper for venting
- Silicone gripper on back to keep hem in place
- Three back pockets
- Reflective elements for low-light visibility

\$150

Body: 80% polyester 20% elastane/ UPF 50+
Technology: coldblack®
Weight: 190 g/m²
Sleeves: 78% polyester 22% elastane/ UPF 50+
Weight: 215 g/m²
Cuff, Collar, Bottom Opening: 65% nylon 35% LYCRA® elastane/ UPF 50+
Technology: coldblack®
Weight: 190 g/m²

XS-XXL FORM FIT

11211604
W.P.R.O. Pursuit Short **NEW**

Paired with the P.R.O. Pursuit Jersey, this short helps propel you to peak performance in technically advanced style. With minimal raw edge construction, cooling P.R.O. Transfer In-R-Cool® fabric and top level comfort of the new Women's P.R.O. Pursuit 1:1™ Chamois, you'll tear up your high-octane efforts with ease.



Black / Tibetan Red - 4WN

- P.R.O. Transfer In-R-Cool® fabric powered by coldblack® provides optimal cooling and reflective sun protection
- Flattering wide waistband for superior comfort
- Silicone leg gripper
- W's P.R.O. Pursuit 1:1™ Chamois
- 9" inseam [size medium]

\$160

Black Body: 65% nylon 35% LYCRA® elastane/ UPF 50+
Technology: coldblack®
Weight: 190 g/m²
Sublimated Side Panels: 82% polyester 18% LYCRA® elastane/ UPF 50+
Weight: 225 g/m²

XS-XXL FORM FIT



Black - 021





11221621 **W ELITE Pursuit SS Jersey** NEW

With its lightweight sweat-activated ELITE In-R-Cool® fabric technology, the Women's ELITE Pursuit Short Sleeve Jersey is a perfect choice for warm to hot days when you're ready to push the pace. The advanced fabric offers superior moisture management and skin cooling properties, as well as UPF 50+ sun protection. A full-length zipper for easy venting and three rear pockets to stash training essentials complete the package for this performance top.

- ELITE Transfer In-R-Cool® fabric powered by Ice-fil® provides superior skin cooling and moisture management when you perspire
- Laser-cut Direct-Vent panels provide superior ventilation
- Full-length zipper for venting with draft flap
- Three back pockets
- Elasticized gripper on back to keep hem in place
- Reflective elements for low-light visibility



Aqua Mint - 4VT

\$100

Body: 100% polyester/ UPF 50+
Technology: Ice-fil® + IR Block®
Weight: 122 g/m²

XS-XXL FORM FIT



Black Stripe - 40Z

Black / Sky Blue
Stripe - 4WP

Black / Crimson
Stripe - 4WT

Purple Wine - 2PL

11211613 **W ELITE Pursuit Bib Short** NEW

The performance and comfort benefits of bib styling integrate seamlessly with the convenience of traditional shorts in the Women's ELITE Pursuit Bib Short. The drop-tail design eliminates the hassle from bathroom breaks, while anatomic shaping and silicone leg grippers ensure proper fit, allowing you to focus fully on tackling the road ahead.

- ELITE Transfer In-R-Cool® fabric powered by coldblack® provides superior cooling and reflective sun protection
- Silicone leg gripper
- W's ELITE Pursuit 1:1™ Chamois
- Drop tail for convenience
- Reflective elements for low-light visibility
- 9" inseam [size medium]



Black - 021

\$135

Body: 66% nylon 34% LYCRA® elastane/ UPF 50+
Technology: coldblack®
Weight: 228 g/m²
Mesh: 80% polyester 20% elastane
Sublimated Side Panels: 82% polyester 18% LYCRA® elastane/ UPF 50+

XS-XXL FORM FIT



Black Stripe - 40Z

Black / Sky Blue
Stripe - 4WP

Black / Crimson
Stripe - 4WT

Black / Purple Wine
Stripe - 4WS

11221623

W ELITE Pursuit SL Jersey

NEW

Lightweight and designed to conquer the heat, the Women's ELITE Pursuit Sleeveless Jersey pairs sweat-activated ELITE In-R-Cool® fabric technology and UPF 50+ sun protection in a sleek and technically savvy warm weather package. The fabric's skin cooling properties and a full-length zipper combine to keep you comfortable, no matter how hard you push the pace.

- ELITE Transfer In-R-Cool® fabric powered by Ice-fil® provides superior skin cooling and moisture management when you perspire
- Full-length zipper for venting with draft flap
- Three back pockets
- Elasticized gripper on back to keep hem in place
- Reflective elements for low-light visibility

\$90

Body: 100% polyester/ UPF 50+
Technology: Ice-fil® + IR Block®
Weight: 122 g/m²

XS-XXL FORM FIT



Black / Sky Blue Stripe - 4WP



Black / Crimson Stripe - 4WT

Purple Wine - 2PL

Aqua Mint - 4VT

11211612

W ELITE Pursuit Short

NEW

Featuring technology first unveiled in our P.R.O. Series line, the Women's ELITE Pursuit Short brings superior cooling and reflective sun protection to a classic road cycling style. A longer inseam provides enhanced muscle support and fatigue-reducing compression, while an anatomic multi-panel design and Women's ELITE Pursuit 1:1™ Chamois assure maximum comfort, no matter the conditions or the intensity of your ride.

- ELITE Transfer In-R-Cool® fabric powered by coldblack® provides superior cooling and reflective sun protection
- Silicone leg gripper
- W's ELITE Pursuit 1:1™ Chamois
- Reflective elements for low-light visibility
- 9" inseam [size medium]

\$110

Body: 66% nylon 34% LYCRA® elastane/ UPF 50+
Technology: coldblack®
Weight: 228 g/m²
Sublimated Side Panels: 82% polyester 18% LYCRA® elastane/ UPF 50+

XS-XXL FORM FIT



Black / Sky Blue Stripe - 4WP



Black - 021

Black Stripe - 40Z

Black / Crimson Stripe - 4WT

Black / Purple Wine Stripe - 4WS

11221627

W ELITE Pursuit LTD Jersey

NEW

A sleek interpretation of a classic three-pocket jersey design, the Women's ELITE Pursuit LTD Jersey delivers moisture-wicking ELITE Transfer Dry fabric and high stretch panels on the sleeves and under the arms for a close yet unrestricted fit. Pair with the Women's ELITE Pursuit Short and your favorite baselayer for a perfect outfit to set your next PR.

- ELITE Transfer Dry fabric provides superior moisture transfer
- Full-length zipper for venting
- Elasticized gripper on back to keep hem in place
- Three back pockets
- Reflective elements for low-light visibility

\$120

Body: 100% polyester/ UPF 40+
Weight: 140 g/m²
Sleeve & Side Panels: 80% polyester 20% elastane/ UPF 50+
Weight: 196 g/m²

XS-XXL FORM FIT



Radiating Rouge Red - 5CI

CUSTOM



Radiating Sky Blue - 5CJ

Classic Black / White - 5CK



Classic Purple Wine - 5CL

Purple Wine Stripe - 5CM



Floral Shadow Grey - 5CN

Floral Aqua Mint - 5CO

Screaming Green Stripe - 5DD



11221502
W SELECT Jersey

Our number one selling women's jersey combines classic functionality with a sleek and speedy yet understated look, perfect for pursuing your personal best performance. SELECT Transfer Dry fabric wicks moisture, a full-length zipper makes venting a snap, two rear pockets fit essential training fuel and reflective accents keep you safe and seen, even in low-light conditions.

- SELECT Transfer Dry fabric sets the benchmark for compression and moisture transfer
- Full-length zipper for venting with draft flap
- Two back pockets
- Reflective elements for low-light visibility



Screaming Pink - 4SS

\$55

Body: 100% polyester/ UPF 50+
 Weight: 102 g/m²

XS-XXL **FORM FIT**



Screaming Yellow - 428

Aqua Mint - 4VT

Sky Blue - 3IH

Purple Wine - 2PL

11221503
W SELECT Jersey Print

Add sublimated graphics to our number one selling women's jersey and you have the Women's SELECT Jersey Print, combining classic functionality with a speed-inspired aesthetic. SELECT Transfer Dry fabric and a full-length venting zipper keep you cool and dry, two rear pockets fit training essentials and reflective accents add visibility, even in low-light conditions.

- SELECT Transfer Dry fabric sets the benchmark for compression and moisture transfer
- Full-length zipper for venting with draft flap
- Two back pockets
- Reflective elements for low-light visibility



Black Stripe - 40Z

\$60

Body: 100% polyester/ UPF 50+
 Weight: 102 g/m²

XS-XXL **FORM FIT**



Crimson Stripe - 4Y0

11211623
W Pursuit Attack Bib Short

NEW

Based on our top selling Attack Short, the Women's Pursuit Attack Bib Short delivers comfort and performance in an affordable package. This classic bib short features an 8-panel anatomic design and a feel-good wide waistband for a flattering fit. Our Women's Race 3D Chamois® assures comfort, a drop-tail design adds distinct convenience and silicone leg grippers keep hems in place, whether you're chasing your group ride rivals or simply a Strava® PR.

- SELECT Transfer Dry fabric sets the benchmark for compression and moisture transfer
- Silicone leg gripper
- W's Race 3D Chamois®
- Drop tail for convenience
- Reflective elements for low-light visibility
- 8" inseam [size medium]

\$100

Body: 88% nylon 12% LYCRA® elastane / UPF 50+
 Weight: 240 g/m²
 Mesh: 80% polyester 20% elastane

XS-XXL FORM FIT



Black - 021

11221504
W SELECT SL Jersey

The sleeveless sister of our number one selling women's jersey, the Women's SELECT Sleeveless Jersey offers a classic look fine-tuned for the fairest weather days. SELECT Transfer Dry fabric keeps you cool and dry, while a full-length zipper provides easy added ventilation. Add two rear pockets to carry energy bars or gels and reflective accents to counter low-light conditions, and you're ready to clip in and push the pace.

- SELECT Transfer Dry fabric sets the benchmark for compression and moisture transfer
- Full-length zipper for venting with draft flap
- Two back pockets
- Reflective elements for low-light visibility

\$50

Body: 100% polyester / UPF 50+
 Weight: 102 g/m²

XS-XXL FORM FIT



Purple Wine - 2PL



Screaming Pink - 45S

Screaming Yellow - 428

Aqua Mint - 4VT

Sky Blue - 3IH

11211208
W Attack Short

One of our top sellers, the Women's Attack Short delivers comfort and performance without breaking the bank. This classic Pearl Izumi short features an 8-panel anatomic design to assure proper fit, plus a feel-good wide waistband that flatters. The Women's Race 3D Chamois® keeps you comfortable whether you're chasing a Strava® PR or enjoying a casual spin, and silicone leg grippers hold the hems in place.

- SELECT Transfer Dry fabric sets the benchmark for compression and moisture transfer
- Flattering wide waistband for superior comfort
- Silicone leg gripper
- Women's Race 3D Chamois®
- Reflective elements for low-light visibility
- 7½" inseam [size medium]

\$80

Body: 88% nylon 12% elastane / UPF 50+
 Weight: 240 g/m²

XS-XXL FORM FIT



Black Texture - 4D0

Black / Black - 027

11221505
W SELECT SL Jersey Print

Enhanced with sublimated graphics, this sleeveless sister of our number one selling women's jersey serves up a sleek aesthetic and a cut catered to warm weather. The Women's SELECT Sleeveless Jersey Print features SELECT Transfer Dry fabric to keep you cool and dry and a full-length zipper for easy venting. Two rear pockets hold energy bars or gels and reflective accents provide visibility in this jersey perfectly suited for pushing the pace.

- SELECT Transfer Dry fabric sets the benchmark for compression and moisture transfer
- Full-length zipper for venting with draft flap
- Two back pockets
- Reflective elements for low-light visibility

\$55

Body: 100% polyester / UPF 50+
 Weight: 102 g/m²

XS-XXL FORM FIT



Black Stripe - 40Z



Crimson Stripe - 4Y0

JERSEY FIT COMPARISON

FORM FIT



SEMI-FORM FIT



RELAXED FIT



11221501 W SELECT LS Jersey

The perfect lightweight top for cool conditions, the sleek Women's SELECT Long Sleeve Jersey provides a close-cut performance fit and moisture-wicking fabric to keep you comfortable and dry. A full-length zipper makes venting easy when the temperature rises, while a pair of rear pockets are perfect for stashing snacks to fuel your hardest efforts.

- SELECT Transfer Dry fabric sets the benchmark for compression and moisture transfer
- Full-length zipper for venting with draft flap
- Two back pockets
- Reflective elements for low-light visibility



Purple Wine - 2PL



Screaming Pink - 4SS

Screaming Yellow - 428

\$65

Body: 100% polyester/ UPF 50+
Weight: 102 g/m²

XS-XXL FORM FIT





ESCAPE

DESIGNED FOR YOUR ADVENTURE

11211601

W P.R.O. Escape Bib Short

NEW

Our highest performance women's bib short combines uncompromising on-bike comfort with a smart design to make bathroom breaks easier. An easy-to-access attachment on the rear bib strap lets you drop the short without completely disrobing, allowing for quick pit stops and more quality time in the saddle chasing two-wheeled adventure.

- P.R.O. Transfer In-R-Cool® fabric powered by coldblack® provides optimal cooling and reflective sun protection
- Silicone leg gripper
- W's P.R.O. 3D Chamois®
- Reflective elements for low-light visibility
- 8" inseam [size medium]



Black - 021

\$165

Black Body: 65% nylon 35% LYCRA® elastane/ UPF 50+
Technology: coldblack®
Weight: 190 g/m²
Mesh: 80% polyester 20% elastane

XS-XXL FORM FIT

11211602

W P.R.O. Escape Short

NEW

A top-of-the-line women's short that delivers premium comfort and fit for your most demanding days in the saddle. Made with moisture-wicking In-R-Cool® fabric tailored specifically for the female form, plus our Women's P.R.O. 3D Chamois® designed for all-day comfort, the Women's P.R.O. Escape Short keeps you cool and dry in a range of conditions and for as long as you dare to ride.

- P.R.O. Transfer In-R-Cool® fabric powered by coldblack® provides optimal cooling and reflective sun protection
- Minimalist seam construction
- Silicone leg gripper
- W's P.R.O. 3D Chamois®
- 8" inseam [size medium]



Black - 021

\$140

Black Body: 65% nylon 35% LYCRA® elastane/ UPF 50+
Technology: coldblack®
Weight: 190 g/m²

XS-XXL FORM FIT





11221617
W ELITE Escape SS Jersey **NEW**

The lightweight Women's ELITE Escape Short Sleeve Jersey combines performance benefits with the pure pleasure of a comfortable ride. ELITE Transfer In-R-Cool® fabric ensures optimal cooling, a semi-form fit allows an unrestricted feel and a unique 5-pocket design provides a place for every adventure essential. Pair with the Women's ELITE Escape Short or the Women's ELITE Escape ¾ Tight for cooler days exploring from the saddle.

- ELITE Transfer In-R-Cool® fabric powered by Ice-fil® provides superior skin cooling and moisture management when you perspire
- Full-length zipper for venting with draft flap
- Five back pockets
- Elasticized gripper on back to keep hem in place
- Reflective elements for low-light visibility

\$95

Body: 100% polyester/ UPF 50+
 Technology: Ice-fil® + IR Block®
 Weight: 122 g/m²

XS-XXL SEMI-FORM FIT



Cerise Stripe – 4WR



Shadow Grey Stripe – 4WV

Sky Blue – 3IH

Viridian Green – 4WB

11211607
W ELITE Escape ¾ Tight **NEW**

Ideal for cool morning cycling—and post-ride coffee shop stops – the Women's ELITE Escape ¾ Tight extends below the knees to keep you comfortably warm. The V-shaped waistband sits low to allow for unrestricted breathing in the cycling position and textured ELITE Transfer fabric adds a hint of stylish sophistication to your cycling ensemble.

- ELITE Transfer In-R-Cool® fabric powered by coldblack® provides superior cooling and reflective sun protection
- Flattering V-waistband for superior comfort
- W's ELITE 3D Chamois®
- Reflective elements for low-light visibility
- 19 3/8" inseam [size medium]

\$120

Body: 66% nylon 34% LYCRA® elastane/ UPF 50+
 Technology: coldblack®
 Weight: 228 g/m²
 Leg and Waist Splice: 91% polyester 9% elastane

XS-XXL FORM FIT



Black / White – 065



Black – 021

Black Texture – 4D0

11221619
W ELITE Escape SL Jersey

NEW

The sleeveless edition of our Women's ELITE Escape Jersey, this lightweight semi-form fit performance piece is designed for cycling in comfort on the hottest days. Matched with the Women's ELITE Escape Short, this jersey's ample 5-pocket storage and ELITE Transfer In-R-Cool® fabric allow for any warm weather venture on two wheels.

- ELITE Transfer In-R-Cool® fabric powered by Ice-fil® provides superior skin cooling and moisture management when you perspire
- Full-length zipper for venting with draft flap
- Five back pockets
- Elasticized gripper on back to keep hem in place
- Reflective elements for low-light visibility

\$85

Body: 100% polyester/ UPF 50+
 Technology: Ice-fil® + IR Block®
 Weight: 122 g/m²

XS-XXL SEMI-FORM FIT



Black Stripe – 40Z



Rouge Red Stripe – 4WQ

Sky Blue – 3IH

Viridian Green – 4WB

11221625
W ELITE Escape Tank

NEW

This versatile tank with a longer torso works just as well off the bike as it does riding in the heat of the day. A water bottle sized back pocket holds everything you need for a warm weather outing, and the ELITE Transfer In-R-Cool® fabric keeps you feeling cool. Pair with the Women's ELITE Escape Cut Short to minimize awkward tan lines and maximize your fitness fashion.

- ELITE Transfer In-R-Cool® fabric powered by Ice-fil® provides superior skin cooling and moisture management when you perspire
- One back pocket
- Adjustable inside support bra
- Reflective elements for low-light visibility

\$75

Main: 91% polyester 9% elastane/ UPF 50+
 Technology: Ice-fil® + IR Block®
 Weight: 258 g/m²
 Sublimated Panels: 80% polyester 20% elastane/ UPF 50+
 Weight: 196 g/m²
 Bra Strap: 65% nylon 35% LYCRA® elastane/ UPF 50+
 Technology: coldblack®
 Weight: 190 g/m²
 Bra Support: 83% nylon 17% elastane

XS-XL FORM FIT



Purple Wine – 2PL



Black Stripe – 40Z

Cerise Stripe – 4WR

Aqua Mint – 4VT

11211609
W ELITE Escape Short

NEW

Crafted from ELITE Transfer fabric with a textured option for added fashion flair, the Women's ELITE Escape Short dishes up an ideal serving of style, comfort and fit. Featuring our comfortable ELITE 3D Chamois®, a flattering V-shaped waistband for unrestricted breathing and an unexpected side stash pocket, this short is the perfect partner to our Women's ELITE Escape Sleeveless Jersey.

- ELITE Transfer In-R-Cool® fabric powered by coldblack® provides superior cooling and reflective sun protection
- Flattering V-waistband for superior comfort
- Unique side pocket located at hem
- W's ELITE 3D Chamois®
- Reflective elements for low-light visibility
- 8" inseam [size medium]

\$100

Body: 66% nylon 34% LYCRA® elastane/ UPF 50+
 Technology: coldblack®
 Weight: 228 g/m²
 Waist Splice: 91% polyester 9% elastane

XS-XXL FORM FIT



Black – 021



Black / White – 065

Black Texture – 4D0

11221628
W ELITE Escape Shrug

NEW

A Pearl Izumi original design, the versatile Women's ELITE Escape Shrug can be worn with a sleeveless jersey or tank for a topping of warmth and comfort in cool conditions, eliminating the need for arm warmers and potential "arm gap" between warmers and jersey sleeves. This snazzy shoulder shrug provides excellent moisture transfer and feels ultra-soft on your skin, adding style points and sass to your cycling miles.

- ELITE Transfer Dry fabric provides superior moisture transfer
- Zippered front
- Reflective elements for low-light visibility

\$55

Main: 91% polyester 9% elastane/ UPF 50+
 Technology: Ice-fil® + IR Block®
 Weight: 258 g/m²

XS-XXL FORM FIT



Cerise – 450



White – 508

Black – 021

11221630
W SELECT Escape SS Jersey **NEW**

A fashion-infused take on a traditional cycling design, the Women's SELECT Escape Short Sleeve Jersey adds a dash of vogue to your two-wheeled adventures. The heathered SELECT Transfer Dry fabric wicks away moisture while adding a modern aesthetic, and the semi-form fit drapes comfortably over body contours. Wear this jersey with the Women's SELECT Escape Print Short for a perfect style pairing, or with the Women's Sugar ¾ Tight for added coverage.

- SELECT Transfer Dry fabric sets the benchmark for compression and moisture transfer
- Full-length zipper for venting with draft flap
- Three back pockets
- Reflective elements for low-light visibility



Sky Blue - 3IH



Rouge Red - 4WD

Shadow Grey - 136

Purple Wine - 2PL

Viridian Green - 4WB

\$70

Body: 100% polyester/ UPF 24+
 Weight: 165 g/m²
 Panels: 100% polyester/ UPF 50+
 Weight: 122 g/m²

XS-XXL SEMI-FORM FIT

11221632
W SELECT Escape SL Jersey **NEW**

Add a dash of vogue to your cycling adventures with the Women's SELECT Escape Sleeveless Jersey. This warm weather style's semi-form fit drapes comfortably over body contours, and the heathered SELECT Transfer Dry fabric wicks away moisture with a modern aesthetic twist. Paired with the Women's SELECT Escape Print Short, you're sure to turn heads on the bike path as a two-wheeled trendsetter.

- SELECT Transfer Dry fabric sets the benchmark for compression and moisture transfer
- Full-length zipper for venting with draft flap
- Three back pockets
- Reflective elements for low-light visibility



Purple Wine - 2PL



Sky Blue - 3IH

Shadow Grey - 136

Rouge Red - 4WD

Viridian Green - 4WB

\$65

Body: 100% polyester/ UPF 24+
 Weight: 165 g/m²
 Panels: 100% polyester/ UPF 50+
 Weight: 122 g/m²

XS-XXL SEMI-FORM FIT

11211619
W SELECT Escape Print Short **NEW**

Our ever-popular 5½" inseam short enhanced with cool eye-catching graphics. The flattering V-waistband looks and feels good, and the Women's Tour 3D Chamois® keeps you cruising in comfort all day long. Pair these shorts with our Women's SELECT Short Sleeve or Sleeveless Jersey for a stylish take on cycling apparel that keeps your tan lines in check.

- SELECT Transfer Dry fabric sets the benchmark for compression and moisture transfer
- Flattering V-waistband for superior comfort
- Silicone leg gripper
- Women's Tour 3D Chamois®
- Reflective elements for low-light visibility
- 5½" inseam [size medium]



Black / Sky Blue - 4WP



Black / Rouge Red - 4WY

Black / Shadow Grey - 4ZH

\$65

Body: 88% nylon 12% LYCRA® elastane/ UPF 50+
 Weight: 240 g/m²
 Sublimated Side Panels: 82% polyester 18% LYCRA® elastane/ UPF 50+

XS-XXL FORM FIT

11211304
W Sugar Cycling ¾ Tight

Our top selling Women's Sugar Cycling ¾ Tight feels good and flatters thanks to a comfy wide waistband. SELECT Transfer Dry fabric provides warmth for cool rides, or lightweight sun protection during peak hours. You'll love the all-day ride comfort of the Women's Tour 3D Chamois®, plus the secure silicone leg grippers that hold hems in place, making this ¾ tight a perfect pick for your every cycling escapade.

- SELECT Transfer Dry fabric sets the benchmark for compression and moisture transfer
- Flattering wide waistband for superior comfort
- Silicone leg gripper
- Women's Tour 3D Chamois®
- Reflective elements for low-light visibility
- 17" inseam [size medium]



Black / Purple Wine - 2PC



Black / White - 065

Black Solid - 3GJ

Black / Aqua Mint - 4WK

Black / Cerise - 4WU

Black Texture - 4DO

\$75

Body: 86% nylon 14% elastane/ UPF 50+
 Weight: 245 g/m²
 Leg Splice and Inner Waistband: 91% polyester 9% elastane/ UPF 50+
 Black Texture Body: 88% nylon 12% elastane/ UPF 50+
 Weight: 244 g/m²

XS-XXL FORM FIT

11221401
W Ultrastar Jersey

A functional short-sleeve with a touch of style, the Women's Ultrastar Jersey provides ample coverage and a flattering semi-form fit drape designed to grace every woman's curves. Textured SELECT Transfer Dry fabric keeps you comfortably dry and fashionably cool, while three rear pockets store your adventure essentials. Pair with the Women's SELECT Escape Texture Short for an added color pop.

- SELECT Transfer Dry fabric sets the benchmark for compression and moisture transfer
- 10" zipper for venting with zipper garage
- Three back pockets
- Reflective elements for low-light visibility



Aqua Mint - 4VT



Black / Black - 027

Purple Wine - 2PL

Sky Blue - 3IH

\$60

Color Body: 92% polyester 8% elastane/ UPF 50+
 Weight: 247 g/m²
 Panels: 100% polyester/ UPF 50+

XS-XXL SEMI-FORM FIT

11221506
W Ultrastar Cami

A non-traditional cycling design that merges fashion and figure-flattering fabric to compliment every woman's curves. The SELECT Transfer Dry fabric serves up moisture-wicking comfort and a unique texture for an enhanced fit, while wide straps offer support and cool crisscross styling. Match the Women's Ultrastar Cami with the Women's SELECT Escape Texture Short for an all-over figure-friendly and fashionable look and feel.

- SELECT Transfer Dry fabric sets the benchmark for compression and moisture transfer
- Three back pockets
- Reflective elements for low-light visibility
- Adjustable inside support liner



Purple Wine - 2PL



Black - 021

Sky Blue - 3IH

Aqua Mint - 4VT

\$60

Color Body: 92% polyester 8% elastane/ UPF 50+
 Weight: 247 g/m²
 Panels: 91% polyester 9% elastane/ UPF 50+
 Bra Support: 83% nylon 17% elastane

XS-XL FORM FIT

11211314
W Sugar Short

Bid adieu to bad tan lines thanks to the 5½" inseam of our Women's Sugar Shorts. The wide waistband adds support without bunching for a flattering look and feel, and the Women's Tour 3D Chamois® delivers endless in-the-saddle comfort. An ideal style-meets-comfort option for spin class or for your next excursion rolling through the hills.

- SELECT Transfer Dry fabric sets the benchmark for compression and moisture transfer
- Flattering wide waistband for superior comfort
- Silicone leg gripper
- Women's Tour 3D Chamois®
- Reflective elements for low-light visibility
- 5½" inseam [size medium]



Black / Aqua Mint - 4WK



Black / White - 065

Black Solid - 3GJ

Black / Purple Wine - 2PC

Black / Cerise - 4WU

Black Texture - 4D0

\$60

Body: 86% nylon 14% elastane/ UPF 50+
 Weight: 245 g/m²
 Leg Splice and Inner Waistband: 91% polyester 9% elastane/ UPF 50+
 Black Texture Body: 88% nylon 12% elastane/ UPF 50+
 Weight: 244 g/m²

XS-XXL FORM FIT

11211618
W SELECT Escape Texture Short

NEW

A unique twist on classic cycling shorts with fashion-forward versatility, these bottoms can be worn traditional length or with the hem folded up to create a flirty 4½" inseam and a fun pop of color. The flattering V-waistband adds extreme comfort and an extra color splice, and non-pressure leg openings, textured fabric and a sweet side stash pocket complete the stylish look, which pairs perfectly with the Women's Ultrastar Jersey or Cami.

- SELECT Transfer Dry fabric sets the benchmark for compression and moisture transfer
- Flattering V-waistband for superior comfort
- Gripper-free
- Women's Tour 3D Chamois®
- Reflective elements for low-light visibility
- 7½" inseam [size medium], can be converted to 4½" inseam [size medium]



Black / Purple Wine - 2PC



Black / Aqua Mint - 4WK

Black / Sky Blue - 4W0

\$70

Body: 88% nylon 12% LYCRA® elastane/ UPF 50+
 Weight: 240 g/m²
 Insert color: Color Body: 92% polyester 8% elastane/ UPF 50+

XS-XXL FORM FIT

0841
W SELECT LTD SS Jersey

Get all the functionality of a classic cycling top—plus fun and funky graphics—with the Women’s SELECT LTD Short Sleeve Jersey. SELECT Transfer Dry fabric moves moisture away from your skin, while a 12” front zipper allows for easy venting. Three back pockets are perfect for stashing snacks, cash and a cell phone—or for carrying a light jacket or vest in case your ride adventure lasts longer than planned.

- SELECT Transfer Dry fabric sets the benchmark for compression and moisture transfer
- 12” zipper for venting
- Elasticized hem
- Three back pockets

\$80

Body: 100% polyester/ UPF 40+
 XS-XXL SEMI-FORM FIT



Scuba Floral Black - 5CY

CUSTOM



Moto Black - 5CQ
 Moto Screaming Pink - 5DC
 Geo Sky Blue - 5CR
 Geo Rouge Red - 5CS
 Psych Black - 5CT
 Psych White - 5CU
 Moto Purple Wine - 5CP
 Scuba Flora White - 5CZ

0790
W SELECT LTD SL Jersey

Fun and funky graphics highlight the Women’s SELECT LTD Sleeveless Jersey, a style designed for exploring on warm weather days. SELECT Transfer Dry fabric and a 12” front zipper for easy venting keep you comfortably cool and dry, while three back pockets provide plenty of space to stash a cell phone, cash and even a light jacket should the road to adventure pass through rain.

- SELECT Transfer Dry fabric sets the benchmark for compression and moisture transfer
- 12” zipper for venting
- Elasticized hem
- Three back pockets

\$70

Body: 100% polyester/ UPF 40+
 XS-XXL SEMI-FORM FIT



Moto Black - 5CQ
 Moto Screaming Pink - 5DC
 Geo Sky Blue - 5CR
 Geo Rouge Red - 5CS
 Psych Black - 5CT
 Psych White - 5CU
 Scuba Floral Black - 5CY
 Scuba Flora White - 5CZ

CUSTOM



Moto Purple Wine - 5CP

11211322
W Superstar Cycling Skirt

Cycling short functionality meets the flattery of a skirt in this flirty and fun design. Our Women’s MTB 3D Chamois® plus a feel-good wide waistband with rear stash pocket ensure comfort and convenience, while a detachable short liner makes this a versatile option for rides or everyday fitness fashion. Wear the Women’s Superstar Cycling Skirt with the Women’s Ultrastar Cami for a cute, coffee-shop ready look fresh off the bike.

- SELECT Transfer Dry fabric sets the benchmark for compression and moisture transfer
- Flattering wide waistband for superior comfort
- Detachable liner with W’s MTB 3D Chamois®
- Reflective elements for low-light visibility

\$75

Body: 86% nylon 14% elastane/ UPF 50+
 Weight: 250 g/m²
 Texture Body: 92% polyester 8% elastane
 Liner: 92% polyester 8% elastane/ UPF 40+
 Weight: 247 g/m²

XS-XXL SEMI-FORM FIT



Black Texture - 4D0



Black - 021

11211207
W Quest Short

The best budget bottoms money can buy, these Pearl Izumi classics are a perfect introduction to the benefits of padded cycling shorts. The seamless Women’s Tour 3D Chamois® is tailored specifically for women and proven to reduce hot spots and chafing, while SELECT Transfer Dry fabric wicks moisture on even the hottest days. Add a comfortable and flattering wide waistband and you’ll be ready to ride wherever two wheels—and your sense of adventure—take you.

- SELECT Transfer Dry fabric sets the benchmark for compression and moisture transfer
- Flattering wide waistband for superior comfort
- Silicone leg gripper
- W’s Tour 3D Chamois®
- Reflective elements for low-light visibility
- 8” inseam [size medium]

\$50

Body: 88% nylon 12% elastane/ UPF 50+
 Weight: 244 g/m²

XS-XXL FORM FIT



Black / Black - 027



11231514
W ELITE WxB Jacket

The ultimate high-performance protection for riding in the rain, the Women's ELITE WxB Jacket is made with fully sealed and taped seams, a waterproof front zipper and highly breathable fabric to regulate body temperature in cool and wet conditions. The semi form-fit design offers comfort and versatility, ideal for wearing over thick jerseys on colder days. An elastic hem and cuffs keep water out, and reflective logos add visibility in low-light riding situations.

- Fully sealed seam
- Front to back differential for extra rear coverage in cycling position
- Sized to fit over thermal or softshell layers in cold weather
- Elasticated cuffs fit over and under gloves (easy on/off)
- BioViz™ reflective elements for low-light visibility

\$150

Body: 100% polyester woven twill
 10,000 mm waterproof/30,000 g/m²/24hr breathability
 2.5 layer membrane with charcoal backing print

XS-XL SEMI-FORM FIT



Blue Atoll - 4LV



Screaming Yellow - 428

11231504
W Barrier Convertible Jacket

Be ready for anything. The Women's Barrier Convertible Jacket is a wind and water resistant shell that quickly converts to a vest. Choose full jacket protection during cool, windy or wet conditions, or go with a vest to keep your core warm when the weather turns mild. This versatile piece features reflective elements for visibility, plus one back pocket and two easy-to-access hand pockets.

- ELITE Barrier fabric provides superior wind protection and water resistance
- Direct-Vent panels provide superior ventilation
- Full-length internal draft flap with zipper garage seals in warmth
- Hook and loop adjustment at wrist
- One hand pull elastic draw cord at waist with welded, reinforced exit point
- One zippered back pocket and two zippered hand pockets
- One-piece integrated sleeve construction for ease of use and storage
- BioViz™ reflective elements for low-light visibility

\$110

Body: 100% polyester
 Weight: 72 g/m²
 Mesh: 100% polyester
 Weight: 62 g/m²

XS-XXL SEMI-FORM FIT



Aqua Mint - 4VT



Screaming Pink - 4SS Screaming Yellow - 428 Black / Screaming Yellow / Screaming Pink - 4TL Crimson - 4CQ

11231505
W ELITE Barrier Jacket

This lightweight wind- and water-resistant jacket offers cool weather protection that can be easily packed and carried in a jersey pocket. Made with breathable ELITE Barrier fabric and our Direct-Vent back design, the Women's ELITE Barrier Jacket combines with a variety of jerseys for a super versatile layering system. The DWR coating repels light rain and road spray, and reflective elements add visibility in low-light riding situations.

- ELITE Barrier fabric provides superior wind protection and water resistance
- Direct-Vent back provides superior ventilation
- Full-length internal draft flap with zipper garage seals in warmth
- One hand pull elastic draw cord at waist with welded, reinforced exit point
- One zippered back pocket
- BioViz™ reflective elements for low-light visibility

\$90

Body: 100% polyester
Weight: 72 g/m²

XS-XXL SEMI-FORM FIT



Crimson – 4CQ



Black – 021

Screaming Pink – 4SS

Screaming Yellow – 428

11231515
W SELECT WxB Jacket

Subtle contoured shaping and fully seam sealed waterproof fabric make the Women's SELECT WxB Jacket your go-to garment for rainy day rides. The elastic sleeve openings fit over thicker layers and underneath gloves to keep the cold at bay. The single zip rear pocket provides safe storage, plus the jacket features BioViz™ reflective detailing to keep you visible, even at dawn or dusk.

- Fully seam sealed for waterproofing
- Sleeve opening elasticized to fit over thicker layers, and over or under gloves
- Single zippered rear pocket with reflective detail
- BioViz™ reflective elements for low-light visibility

\$135

Body: 100% polyester
5,000 mm waterproof/5,000 g/m²/24hr breathability
Weight: 132 g/m²

XS-L SEMI-FORM FIT



Screaming Pink – 4SS



Blue Atoll – 4LV

11231506
W ELITE Barrier Vest

One of the most essential and versatile pieces in any cyclist's apparel arsenal, this super light and packable vest offers warmth and protection from wind and cool temperatures. Designed to help you maintain core warmth on cool days without the added wind drag of a full jacket, the Women's ELITE Barrier Vest pairs well with arm warmers for versatility in changing weather conditions. When the temperature warms up, remove the vest and stuff it in a jersey pocket—it's so light you'll barely know it's there.

- ELITE Barrier fabric provides superior wind protection and water resistance
- Direct-Vent panels provide superior ventilation
- Full-length internal draft flap with zipper garage seals in warmth
- One hand pull elastic draw cord at waist with welded, reinforced exit point
- One zippered back pocket
- BioViz™ reflective elements for low-light visibility

\$80

Body: 100% polyester
Weight: 72 g/m²
Mesh: 100% polyester
Weight: 62 g/m²

XS-XXL SEMI-FORM FIT



Screaming Yellow – 428



Screaming Pink – 4SS

NOTES

.....

.....

.....

.....

.....

.....

.....

.....

.....

.....

.....

.....

.....

.....

.....

.....

.....

.....

.....

.....

.....

.....

.....

MEN'S MTB



19121503—Big Air Jersey—4WB
19111508—Elevate Short—4ZK
14341503—Launch Glove—4WM
14351401—ELITE Tall Sock—4YD
15116001—X-Alp Launch II—4XH



19121507—Journey Top—4VR
19111603—Canyon Short—4WI
14141503—Summit Glove—136
14351401—ELITE Tall Sock—4YA
15116003—X-Alp Seek VII—2FJ



19121502—Launch ¾ Jersey—4VZ
19111509—Summit Short—4ZK
14141503—Summit Glove—4VZ
14351401—ELITE Tall Sock—4YA
15315003—X-PROJECT® 1.0—4OR



19121601—Summit Jersey—4UJ
19111602—Divide Short—4WM
14141502—Divide Glove—4WB
14351401—ELITE Tall—4YD
15116001—X-Alp Launch II—2FJ

19121507
Journey Top

This classic loose-fit mountain jersey is a versatile piece for trail, fitness or around-town riding. Made with fast-drying Transfer fabric and a 10" zipper for venting, it goes great with baggies, especially the matching Journey Short.

- Transfer fabric provides moisture management
- Direct Vent panels provide superior ventilation
- Sublimated graphics on selected panels
- 10" zipper for venting



Lime Punch - 4UJ



Tibetan Red - 4VR

Black / Monument Grey - 4ZO

\$60

100% polyester

S-XXL SEMI-FORM FIT

19121501
MTB LTD Jersey

Combine bold style graphics with a classic mountain bike fit, and you get the MTB LTD Jersey. Designed without any elastic in the waist, it pairs well with loose-fit shorts. And its three road-style rear pockets let you carry all your trail essentials so you don't have to ride with a hydration pack.

- Transfer Dry fabric provides optimal moisture transfer
- Full-length zipper for venting
- Non elastic hem and sleeves
- Three back pockets



Diagonal Tibetan Red - 5ED



Diagonal Deep Indigo - 5EE

Block Viridian Green - 5EF

Block Black - 5EG

\$90

100% polyester

S-XXL SEMI-FORM FIT

19111607 **NEW**
Journey Short

This light weight multi-purpose recreational short is made to be comfortable and functional on or off the bike. With its front hand pockets and board-short styling, it's perfect for hitting the trail, running errands or commuting across town. Transfer Dry fabric keeps you cool and dry, and the detachable liner is made with a plush Tour 3D Chamois®.

- Transfer Dry fabric provides optimal moisture transfer with superior hand feel
- Snag free internal waist adjustment
- Two open hand pockets on the front
- Detachable liner with Tour 3D Chamois®
- 12" inseam (size medium)



Viridian Green - 4WB



Black - 021

Monument Grey - 42K

\$75

Main Body: 100% polyester
 Liner: 92% polyester 8% elastane

XS-XXL RELAXED FIT

19111603 **NEW**
Canyon Short \$85

19111609 **NEW**
Canyon Short - Plaid \$90

A perfect introduction to real mountain biking baggies, the Canyon Short is designed with a looser fit. It's made with mid-weight Transfer fabric for effective cooling and durability, and includes a detachable short liner with our comfortable Tour 3D Chamois®.

- Transfer fabric provides optimal moisture transfer
- Snap front closure with zip fly
- Snag free internal waist adjustment
- One zippered cargo pocket
- Detachable liner with Tour 3D Chamois®
- 12" inseam (size medium)



Red Orange - 4WI



Black - 021

Plaid - 3BY

Main Body: 100% polyester
 Liner: 92% polyester 8% elastane

XS-XXL RELAXED FIT

19121505
Divide Jersey

Made with Transfer In-R-Cool® fabric for optimal skin cooling, plus a host of unique integrated features designed for trail riding, the Divide Jersey is a smart choice for hitting the dirt. It has a zippered rear pocket to carry your trail essentials, and a sunglass wipe sewn inside the hem so you can wipe away dust and sweat without scratching your lenses.

- Transfer In-R-Cool® fabric sets the benchmark for skin cooling and moisture transfer when you perspire
- 9" zipper for venting
- One zippered center rear pocket
- Sunglass wipe sewn inside of jersey



Monument Grey - 4ZK



Deep Indigo - 4VZ

\$85

100% polyester

S-XXL SEMI-FORM FIT

19121601 **NEW**
Summit Jersey

Hit the trail with this loose fitting jersey that's perfect for all-mountain riding. Modeled after our popular tech-T and adorned with subtle graphics, this functional but not flashy top is constructed with Transfer fabric for superior moisture management. Pair this jersey with our Summit or Elevate Short, and you're ready to ride.

- Transfer fabric provides moisture management
- Non zippered, tech-T design



Tibetan Red - 4VR



Black - 021

Lime Punch - 4UJ

\$40

100% polyester

S-XXL RELAXED FIT

19111602 **NEW**
Divide Short

If you shy away from the full LYCRA® look, but still want to stay light on the bike, this XC shell short with tapered legs is the answer. Four-way stretch fabric with wicking properties speeds dry time, while one padded center back and two front leg pockets provide ample storage for essential items. Pull the Divide Short over our Bib Liner Short or your favorite liner and you're ready to attack the trail.

- Lightweight Transfer fabric provides optimal moisture transfer with superior hand feel
- Snap front closure with zip fly
- Snag free internal waist adjustment
- Two front leg and one padded center back pockets
- 13" inseam (size medium)



Black - 021



Black / Viridian Green - 4WM

\$75

Shell: 100% polyester

XS-XXL RELAXED FIT

19111509
Summit Short

A modernized version of the classic loose-fit trail short, the Summit Short is a versatile choice for trail riding performance. Its tapered fit pairs well with either a loose-fit jersey or an XC/road style jersey. Wear it over our Bib Liner Short or your favorite cycling liner.

- Water resistant DWR treatment
- Stretch main body fabric for pedaling comfort
- Snap front closure with zip fly
- 14" inseam (size medium)
- Two zippered hand pockets
- Snag free internal waist adjustment
- Two zippered hand pockets



Lime Punch - 4UJ



Monument Grey - 4ZK

Black - 021

\$80

96% polyester 4% spandex

XS-XXL RELAXED FIT



19121504
Launch Jersey

With a non-zippered V-neck design and Transfer fabric to manage moisture, the Launch Jersey is all about aggressive trail riding. From the sublimated graphics to the trail-ready features—including mesh material around the lower torso and a built-in sunglass wipe—it's purpose-built for your adventures in the dirt.

- Transfer fabric provides moisture management
- V-neck collar design
- Sunglass wipe sewn inside of jersey

\$60

100% polyester

S-XXL

RELAXED FIT



Deep Indigo - 4VZ



Viridian Green
 - 4WB



Black / Monument
 Grey - 4Z0

19111505
Launch Short

With a longer cut that's ideal for leg pads and a host of purpose-built features, the Launch Short was designed for enduro and aggressive all-mountain riding. Ripstop fabric makes it durable, and adjustable zipper vents let you regulate airflow. It includes a detachable liner with our Tour 3D Chamois® to ensure comfortable trail shredding all day long.

- Blended nylon ripstop fabric provides durability with stretch
- Snap front closure with zip fly
- Shank button-front closure with zip fly and back waist adjustment
- 10" front thigh zippers for venting
- Two zippered hand pockets plus one additional zippered security pocket on thigh
- Detachable liner with Tour 3D Chamois®
- 15" inseam (size medium)

\$125

Body: 94% nylon 6% elastane
 Liner: 84% polyester 16% elastane

S-XXL

RELAXED FIT



Black - 021



19121502
Launch ¾ Sleeve Jersey

Designed for aggressive trail riding, this jersey is made with quick-drying Transfer fabric, a V-neck collar design and ¾-length sleeves for extra protection. And the sublimated graphics let you choose a look that syncs up with your personal style.

- Transfer fabric provides moisture management
- V-neck collar design
- Sunglass wipe sewn inside of jersey
- ¾ length sleeve for additional coverage



Deep Indigo - 4VZ

\$65

100% polyester

S-XXL

RELAXED FIT



Black / Viridian Green - 4WM

Black / Monument Grey - 4Z0

19121503
Big Air Jersey

A simple, stylish summer-weight long sleeve jersey intended for all-mountain riding. Mesh fabric with moisture transfer delivers cooling breathability, and a built in sunglasses wipe in the hem helps keep your vision clear.

- Transfer fabric provides moisture management
- V-neck collar design
- Sunglass wipe sewn inside of jersey



Viridian Green - 4WB

\$55

100% polyester

S-XXL

RELAXED FIT



Deep Indigo - 4VZ

19111611
Bib Liner Short NEW

For riders who want the best fit and all-day comfort, nothing matches the performance of a bib short. With its high-quality ELITE Pursuit 1:1™ Chamois, this bib liner is the perfect complement to your favorite mountain bike short. It's made with lightweight, comfortable mesh material and has three back pockets to carry food, water or tools if you prefer to ride without a hydration pack.

- Strategic seam placement provides optimal chafe-free comfort
- Gripperless leg opening
- Three back pockets on the bib straps and integrated thigh pockets for storage
- ELITE Pursuit 1:1™ Chamois
- Underwear style fly
- Mesh bib upper provides stability and comfort



Black - 021

\$100

84% polyester 16% spandex

XS-XXL

FORM FIT

19111621
Elevate Short

This high-performance all-mountain short is designed as a shell to pair with your favorite liner. Constructed with a durable four-way stretch fabric, the cut is relaxed to limit pedaling restriction yet close to the body to eliminate saddle snagging. It fits well with kneepads, making the Elevate a versatile choice for all-mountain and enduro riding or racing.

- Water resistant DWR treatment
- 4-way stretch rip-stop main body fabric for pedaling comfort
- Snap front closure with zip fly
- 15" inseam (size medium)
- Two zippered hand pockets plus one additional zippered security pocket on center back
- Snag free internal waist adjustment
- Knee pad compatible

\$100

Body: 95% nylon 5% spandex

S-XXL RELAXED FIT



Monument Grey - 4ZK



Black - 021

Red Orange - 4WI

19131501
MTB Barrier Jacket

Made with our wind and water-resistant Barrier fabric, this all-new jacket is specifically built for trail riding. It has a more relaxed mountain bike fit and abrasion-resistant panels on the arms, which maximize durability and prevent snags from branches, brushes or the occasional wipeout.

- ELITE Barrier fabric provides superior wind protection and water resistance
- Full-length, centered zipper with draft flap and zipper garage seals in warmth
- Abrasion resistant panels on outside of arms for durability

\$80

100% polyester

S-XXL RELAXED FIT



Red Orange - 4WI



Black - 021

11111320
Liner Short

Wear our padded Liner Short under any shell short, or even your normal clothing for commuting or city riding, and you'll benefit from the comfort of the MTB 3D Chamois®. Its 37.5 Minerale™ technology dramatically improves moisture transfer and dry time to keep you happy in the saddle.

- Strategic seam placement provides optimal chafe-free comfort
- Gripperless leg opening
- MTB 3D Chamois® powered by 37.5 Minerale™ provides optimal moisture transfer, dry time and odor resistance

\$40

84% polyester 16% spandex

XS-XXL FORM FIT



Black - 021

19131502
MTB WRX Jacket

Your ultimate defense against wet, rainy trail conditions, this jacket blends waterproof performance with lightweight breathability. Wear it on descents or climbs without overheating. It packs down easily to stow and carry on any ride. The unique over-the-helmet hood includes a vent to prevent it from ballooning, so you can ride hard with added protection from the elements, and without water trickling down the back of your neck.

- MTB WxB fabric sets the benchmark in wind and water protection with abrasion resistance
- Full-length internal draft flap with zipper garage seals in warmth
- Hood fits over a trail bike helmet
- Elbow pad compatible fit
- Armpit and hood vent
- Extremely light and packable

\$175

100% polyester woven twill with 10K/30K 2.5 layer charcoal membrane

S-XXL RELAXED FIT



Tibetan Red - 4VR



Black - 021

WOMEN'S MTB



19221502—W Journey Tank—4VZ
19211501—W Journey Short—4WR
14241502—W Divide Glove—4VT
14251402—W ELITE Low Sock—4YL
15216003—W X-Alp Seek VII—Green



19221501—W MTB LTD—5EA
19211506—W Summit Short—4ZK
14241502—W Divide Glove—4VT
14251402—W ELITE Low Sock—4YL
15215009—W X-PROJECT® 2.0—021



19221504—W Launch SL Jersey—4WH
19211502—W Launch Capri—2PL
14241502—W Divide Glove—4VZ
14251402—W ELITE Low Sock—4YG
15216001—W X-Alp Launch II—4XI



19221503—W Launch ¾ Jersey—4VZ
19211504—W Elevate Short—4ZK
14241503—W Summit Glove—4VZ
14351401—ELITE Tall Sock—4YA
15216001—W X-Alp Launch II—2FJ

19221502
W Journey Tank

This non-traditional cycling top is ideally suited for mountain biking, with a tall neckline designed for the riding position and built-in lightly lined bra for support. It looks great on and off the bike and it's packed with technical features, such as Transfer Dry fabric to wick moisture away from your skin and a built-in sunglasses wipe so you'll always be able to see where you're headed.

- Transfer Dry fabric pulls sweat away from your skin
- Built-in lightly lined shelf bra gives you support and coverage
- Sunglass wipe sewn inside of jersey
- Hidden zippered hip pocket



Black / Black - 027

\$60

Body: 88% polyester 12% elastane

XS-XXL FORM FIT



Iris Orchid - 4WE

Deep Indigo - 4VZ

19221506
W Canyon Jersey

This lightweight mountain bike jersey is feminine and flattering, so you can ride with the boys, but not have to look like them. Transfer fabric keeps you dry and a built-in sunglasses wipe in the hem ensures you'll always be able to spot the next trail obstacle.

- Feminine design lines
- Transfer fabric sets the benchmark for moisture transfer
- 8" front zip
- Sunglass wipe sewn inside of jersey



Purple Wine - 2PL

\$60

Body: 100% polyester

XS-XXL SEMI-FORM FIT



Black - 021

Deep Indigo - 4VZ

19211501
W Journey Short

This highly versatile, run-inspired short is a great choice for hitting the local singletrack trails — or running errands around town. Mesh panels increase ventilation and an internal rear pocket is a great place to stash keys or an ID. The no-inseam liner short includes a Women's MTB 3D Chamois® that's all-day comfortable and can be easily detached for use under other clothes.

- Elastic waistband
- Snap front closure with zip fly
- Center back stash pocket
- Detachable liner with W's MTB 3D Chamois®
- 6" inseam [size medium]



Deep Indigo - 4VZ

\$75

Shell: 100% polyester/ UPF 50+
 Liner: 92% polyester 8% elastane

XS-XXL SEMI-FORM FIT



Black - 021

Viridian Green - 4WB

19211503
W Canyon Short

Made for casual or entry-level bike path or trail riders, the lightweight Women's Canyon Short is designed with a comfortable stretch fabric and a fitted tapered leg. Snap front closure with zip fly and back waist adjustment ensure easy-to-perfect fit, and these shorts include a detachable liner with our comfortable Women's MTB 3D Chamois®.

- Stretch fabric
- Snap front closure with zip fly and back waist adjustment
- Two hand pockets
- Snag free internal waist adjustment
- Detachable liner with W's MTB 3D Chamois®
- 8" inseam [size medium]



Viridian Green - 4WB

\$80

Shell: 100% polyester/ UPF 50+
 Liner: 92% polyester 8% elastane

XS-XXL SEMI-FORM FIT



Black / Monument Grey - 4Z0

Deep Indigo - 4VZ

19221501
W LTD MTB Jersey

The Women's LTD MTB Jersey is an off road version of the traditional three pocket cycling jersey. Rear jersey pockets and superior moisture transfer fabric are combined with a looser mountain bike fit and non-elastic waist to fit perfectly with loose fit shorts. Eye-catching graphics and a variety of colorways easily mix and match with all our women's mountain bike shorts.

- Transfer fabric sets the benchmark for moisture transfer
- Full length zipper for venting
- Three back pockets



Stripe Shadow Grey - 5DZ



Stripe Viridian Green - 5EA

HEX Purple Wine - 5EB

HEX Viridian Green - 5EC

\$85

100% polyester

XS-XXL MTB SEMI-FORM FIT

19231501
W MTB Barrier Jacket

Tackle any trail with this lightweight jacket bolstered by abrasion resistant reinforced forearms that won't snag if you brush a tree...or crash next to one. ELITE Barrier material provides superior wind protection and water resistance, while the full-length zipper with draft flap and zipper garage seals in warmth if you get caught out in the cold.

- ELITE Barrier fabric provides superior wind protection and water resistance
- Full-length, centered zipper with draft flap and zipper garage seals in warmth
- Abrasion resistant panels on outside of arms for durability



Black - 021



Purple Wine - 2PL

\$80

100% polyester

S-XXL RELAXED FIT



19221505
W Launch Jersey

Trail riders of all types will appreciate this full-featured summer weight jersey. A full mesh back and wicking Transfer fabric keep you cool and dry on steamy days, while a built-in sunglasses wipe keeps vision clear so you can find the best line.

- Transfer fabric provides moisture management
- V-neck collar design
- Sublimated graphics on selected panels
- Sunglass wipe sewn inside of jersey

\$55

100% polyester

XS-XXL RELAXED FIT



Clementine - 4WH



Deep Indigo - 4VZ



Aqua Mint - 4VT

19221503
W Launch ¾ Sleeve Jersey

All the same features as our popular Women's Launch Jersey, but with a little extra sleeve length for added on-bike protection. A full mesh back and wicking Transfer fabric keep you cool and dry on hot summer days, while a built-in sunglasses wipe keeps vision clear so you're ready to spot a clean line when the trail turns technical.

- Transfer fabric provides moisture management
- V-neck collar design
- Sublimated graphics on selected panels
- Sunglass wipe sewn inside of jersey
- ¾ length sleeve for additional coverage

\$60

100% polyester

XS-XXL RELAXED FIT



Deep Indigo - 4VZ



Clementine - 4WH



Aqua Mint - 4VT

19221504
W Launch SL Jersey

A lightweight all-mountain jersey for big rides on long summer days. Wicking transfer fabric and an open mesh back work together to keep you comfortable when it gets hot. Pair with the W Elevate or W Summit Shorts for a coordinated performance look.

- Transfer fabric provides optimal moisture transfer
- V-neck
- Sunglass wipe sewn inside of jersey

\$50

100% polyester

XS-XXL RELAXED FIT



Aqua Mint - 4VT



Clementine - 4WH



Black - 021

19211502
W Launch Capri

Wear the Women's Launch Capri over your favorite liner to bring a little urban style to the trail. Articulated knees maximize freedom of movement, while the large waistband with belt loops enhances comfort—and adds a touch of fashionable flare.

- Stretch fabric
- Shank button-front closure with zip fly and back waist adjustment
- Belt loops
- Snag free internal waist adjustment
- Two zippered hand pockets
- 20½" inseam (size medium)

\$80

96% polyester 4% spandex

XS-XXL SEMI-FORM FIT



Black - 021



Purple Wine - 2PL

19211505
W Liner Short

Our budget-friendly padded Women’s Liner Short provides all-day comfort underneath any type of short. Its Women’s MTB 3D Chamois® features Minerale™ 37.5 technology, which dramatically improves moisture transfer and dry time. Wear this liner under any mountain bike shell short, or even beneath normal clothing while commuting, riding bike paths, or tackling an indoor cycling class.

- Transfer fabric provides superior moisture transfer
- W’s MTB 3D Chamois® powered by 37.5 Minerale™ provides optimal moisture transfer, dry time and odor absorption
- Gripper free
- 8” inseam [size medium]



Black – 021

\$40

92% polyester 8% elastane

XS-XXL FORM FIT

19211607
W Elevate Short

These high-performance all-mountain shorts are constructed from durable four-way stretch fabric that will stand up to the rigors of aggressive all mountain riding—or even enduro racing. Designed to be worn over top of your favorite liner, the cut is relaxed enough for unrestricted pedaling, and there’s plenty of room for kneepads underneath.

- Water resistant DWR treatment
- 4-way stretch rip-stop main body fabric
- Snap front closure with zip fly
- 13” inseam [size medium]
- Snag free internal waist adjustment
- Two zippered hand pockets plus one additional zippered security pocket on center back
- Knee pad compatible



Monument Grey – 42K

\$90

Body: 95% nylon 5% spandex

XS-XXL LOOSE FIT



Black – 021

19211506
W Summit Short

With a tapered fit that pairs equally well with a loose-fitting jersey or more snug XC/road style top, the versatile Women’s Summit Short is an ideal choice for taking on the trails. This modernized version of the classic loose-fit trail short is designed to wear over your favorite cycling liner, and has water resistant DWR treatment to help keep you dry.

- Water resistant DWR treatment
- Stretch main body fabric for pedaling comfort
- Snap front closure with zip fly and internal waist adjustment
- Snag free internal waist adjustment
- Two hand pockets
- 11” inseam [size medium]



Purple Wine – 2PL

\$70

96% polyester 4% spandex

XS-XXL SEMI-FORM FIT



Black / Black – 027

Monument Grey – 42K

NOTES

A series of horizontal dotted lines for taking notes.





MEN'S TRI

13121401
P.R.O. In-R-Cool® Tri Singlet

Constructed with In-R-Cool® technology and aerodynamic, lightweight and friction-reducing fabrics, the P.R.O. In-R-Cool® Tri Singlet is loaded with race-winning features to keep you fueled and cool during your entire race.

- P.R.O. Transfer Aero with In-R-Cool® fabric provides aerodynamic benefits and optimal cooling with reflective sun protection
- Single-layer stitch free armhole and neck for superior next-to-skin comfort
- Two back streamlined easy access envelope pockets

\$135

Main Body: 82% polyester 18% elastane
Shoulder: 71% nylon 29% elastane

S-XL FORM FIT



Black / Orange Red - 4XW

13111402
P.R.O. In-R-Cool® Tri Short

The P.R.O. In-R-Cool® Tri Short with Transfer In-R-Cool® is designed with speed in mind. It offers unparalleled performance thanks to its aerodynamic, lightweight, friction-reducing fabric and anti-odor chamois.

- P.R.O. Transfer Aero with In-R-Cool® fabric provides aerodynamic benefits and optimal cooling with reflective sun protection
- Streamlined single-layer engineered leg gripper
- Stretch draw cord for superior comfort and fit
- One back streamlined easy access envelope pocket
- TRI quick-dry chamois
- 9" inseam (size medium)

\$130

Main Body: 82% polyester 18% elastane

S-XL FORM FIT



Black / Orange Red - 4XW

13111601
ELITE Pursuit Tri Suit

NEW

Designed for both short and long course events, the ELITE Pursuit Tri Suit is constructed with our ELITE Transfer In-R-Cool® fabric providing superior cooling and sun protection. Back and shoulder ELITE Transfer Aero fabric panels help hold airflow against the body for optimal aerodynamics.

- ELITE Transfer In-R-Cool® fabric powered by coldblack® provides superior cooling and reflective sun protection
- ELITE Transfer In-R-Cool® fabric features LYCRA® Sport that helps garments maintain original compression levels
- ELITE Transfer Aero fabric is strategically placed for superior aerodynamics
- Merrow stitch construction for superior next-to-skin comfort
- 11.5" zipper for venting
- Plush elastic silicone leg gripper
- Two back easy access envelope pockets
- TRI quick-dry chamois
- 9.5" inseam (size medium)

\$145

Body: 80% nylon 12% LYCRA® spandex 8% polyester/ UPF 50+
 Technology: coldblack®
 Shoulder and Back Panel: 80% polyester 20% elastane/ UPF 50+

XS-XXL FORM FIT



Black / Lime Punch - 4T2

13121602
ELITE Pursuit Tri SL Jersey

NEW

The ELITE Pursuit Tri SL Jersey offers additional back coverage. The body features ELITE Transfer In-R-Cool® fabric combined with our ELITE Transfer Aero over the shoulder for aerodynamics, and two back envelope pockets for all your nutritional needs.

- ELITE Transfer In-R-Cool® fabric powered by coldblack® provides superior cooling and reflective sun protection
- ELITE Transfer In-R-Cool® fabric features LYCRA® Sport that helps garments maintain original compression levels
- ELITE Transfer Aero fabric is strategically placed for superior aerodynamics
- Merrow stitch construction for superior next-to-skin comfort
- 10" zipper for venting
- Two back easy access envelope pockets

\$85

Body: 63% nylon 22% LYCRA® spandex 15% polyester/ UPF 50+
 Technology: coldblack®
 Shoulder and Back Panel: 80% polyester 20% elastane/ UPF 50+

XS-XXL FORM FIT



Black - 021



White / Shadow
 Grey - 2J2

13111606
ELITE Pursuit Tri Octane Suit

NEW

Designed for both short and long course events, the ELITE Pursuit Octane Tri Suit is constructed with our ELITE Transfer In-R-Cool® fabric providing superior cooling and sun protection. Back and sleeve construction and ELITE Transfer Aero fabric panels help hold airflow against the body for optimal aerodynamics.

- ELITE Transfer In-R-Cool® fabric powered by coldblack® provides superior cooling and reflective sun protection
- ELITE Transfer In-R-Cool® fabric features LYCRA® Sport that helps garments maintain original compression levels
- ELITE Transfer Aero fabric is strategically placed for superior aerodynamics
- Merrow stitch construction for superior next-to-skin comfort
- 15" zipper for venting
- Plush elastic silicone leg gripper
- Two back easy access envelope pockets
- TRI quick-dry chamois
- 10" inseam (size medium)

\$170

Body: 80% nylon 12% LYCRA® spandex 8% polyester/ UPF 50+
 Technology: coldblack®
 Shoulder and Back Panel: 80% polyester 20% elastane/ UPF 50+

S-XXL FORM FIT



Black / Lime Punch - 4T2

13111602
ELITE Pursuit Tri Short

NEW

Our go-to training and racing short, the ELITE Pursuit Tri Short is constructed with ELITE Transfer In-R-Cool® fabric. Superior cooling and sun protection combined with an anti-odor chamois offers exceptional performance.

- ELITE Transfer In-R-Cool® fabric powered by coldblack® provides superior cooling and reflective sun protection
- ELITE Transfer In-R-Cool® fabric features LYCRA® Sport that helps garments maintain original compression levels
- Merrow stitch construction for superior next-to-skin comfort
- Plush elastic silicone leg gripper
- Stretch draw cord for superior comfort and fit
- One back easy access envelope pocket
- TRI quick-dry chamois
- 8" inseam (size medium)

\$85

Body: 80% nylon 12% LYCRA® spandex 8% polyester/ UPF 50+
 Technology: coldblack®
 Side panel: 80% polyester 20% elastane/ UPF 50+

XS-XXL FORM FIT



Black - 021



Black / Lime Punch
 - 4T2

13121304
ELITE In-R-Cool® LTD Tri Singlet

Inspired by our Pearl Izumi Pro Tri Team custom kits, the ELITE In-R-Cool® LTD Tri Singlet not only uses great performing fabrics to keep you cool and aerodynamic, but will catch everyone's eye with its limited edition sublimated graphics.

- ELITE Transfer In-R-Cool® fabric powered by coldblack® provides superior cooling and reflective sun protection
- ELITE Transfer Aero fabric is strategically placed for superior aerodynamics
- Overlock stitch construction for superior next-to-skin comfort and graphic alignment
- 10" zipper for venting
- Two back easy access envelope pockets
- Sublimated graphics

\$85

Body: 80% polyester 20% elastane / UPF 40+
 Technology: coldblack®
 Shoulder and Back Panel: 80% polyester 20% elastane/ UPF 50+

S-XXL **FORM FIT**



Apose Lime Punch - 5DE



Stripes Red Orange - 5DE

13121601
ELITE Pursuit Tri Singlet

NEW

The ELITE Pursuit Tri Singlet combines fabrics in all the right places. The body features our ELITE Transfer In-R-Cool® fabric combined with our ELITE Transfer Aero fabric over the shoulder for aerodynamics and two back envelope pockets for all your nutritional needs.

- ELITE Transfer In-R-Cool® fabric powered by coldblack® provides superior cooling and reflective sun protection
- ELITE Transfer In-R-Cool® fabric features LYCRA® Sport that helps garments maintain original compression levels
- ELITE Transfer Aero fabric is strategically placed for superior aerodynamics
- Merrow stitch construction for superior next-to-skin comfort
- 10" zipper for venting
- Two back easy access envelope pockets

\$80

Body: 63% nylon 22% LYCRA® spandex 15% polyester/ UPF 50+
 Technology: coldblack®
 Shoulder and Back Panel: 80% polyester 20% elastane/ UPF 50+

XS-XXL **FORM FIT**



Red Orange / Lime Punch - 4XV



Black - 021

NOTES

13111304
ELITE In-R-Cool® LTD Tri Short

Inspired by our Pearl Izumi Pro Tri Team custom kits, the ELITE In-R-Cool® LTD Tri Short not only uses great performing fabrics to keep you cool, but will catch everyone's eye with its limited edition sublimated graphics.

- ELITE Transfer In-R-Cool® fabric powered by coldblack® provides superior cooling and reflective sun protection
- Overlock stitch construction for superior next-to-skin comfort and graphic alignment
- Gripper free
- Stretch draw cord for superior comfort and fit
- One back easy access envelope pocket
- Sublimated graphics
- TRI quick-dry chamois
- 9" inseam (size medium)

\$90

Body: 72% nylon 28% elastane/ UPF 40+
 Technology: coldblack®
 Side Panel: 83% polyester 18% elastane/ UPF 40+
 Technology: coldblack®

S-XXL **FORM FIT**



Apose Lime Punch - 5DE



Stripes Red Orange - 5DE

Dotted lines for notes.

13111604
SELECT Pursuit Tri Suit **NEW**

The SELECT Pursuit Tri Suit features SELECT Transfer Dry fabric and delivers value, fit and durability for all levels of triathletes. The SELECT Pursuit Tri Suit is equally at home for both short and long course events.

- SELECT Transfer Dry fabric sets the benchmark for compression and moisture transfer
- Flatlock seams provide superior abrasion resistance
- 10" zipper for venting
- Plush elastic silicone leg gripper
- One easy access envelope pocket
- New TRI quick-dry chamois
- Reflective elements for low-light visibility
- 8½" inseam (size medium)

\$90

Main Body: 88% nylon 12% LYCRA® elastane/ UPF 50+

S-XXL FORM FIT



13121603
SELECT Pursuit Tri Singlet **NEW**

The SELECT Pursuit Tri Singlet features SELECT Transfer Dry fabric and delivers value, fit and durability for all levels of triathletes. Perfect for any distance of race and built to be worn throughout.

- SELECT Transfer Dry fabric sets the benchmark for compression and moisture transfer
- 10" zipper for venting
- One easy access envelope pocket
- Reflective elements for low-light visibility

\$65

Main Body: 88% nylon 12% LYCRA® elastane/ UPF 50+

S-XXL FORM FIT



13121604
SELECT Pursuit Tri SL Jersey **NEW**

The semi-form fit SELECT Pursuit Tri SL Jersey is the perfect piece to put on after the swim for the bike and run. It's great for those looking for more coverage with a less compressive fit.

- SELECT Transfer In-R-Cool® fabric powered by Ice-fil® sets the benchmark for skin cooling and moisture transfer when you perspire
- 11" zipper for venting
- One easy access envelope pocket
- Reflective elements for low-light visibility

\$50

100% polyester
 Technology: Ice-fil®

S-XXL SEMI-FORM FIT



13111605
SELECT Pursuit Tri Short **NEW**

The legendary Pearl Izumi SELECT Pursuit Tri Short delivers comfort, durability and a great fit. The SELECT Tri Short is ideal for both training and racing for all levels of triathletes.

- SELECT Transfer Dry fabric sets the benchmark for compression and moisture transfer
- Flatlock seams provide superior abrasion resistance
- Plush elastic silicone leg gripper
- Stretch draw cord for superior comfort and fit
- One easy access envelope pocket
- New TRI quick-dry chamois
- Reflective elements for low-light visibility
- 8½" inseam (size medium)

\$65

Main Body: 88% nylon 12% LYCRA® elastane/ UPF 50+

XS-XXL FORM FIT



16115004
EM TRI N 1

Sizes: 7-13 in ½ sizes, size 14
Weight-Size 9: 9.1 oz, 259 g

\$125



Lime Punch / Black - 4XH

16115005
EM TRI N 2

Sizes: 7-13 in ½ sizes, size 14
Weight-Size 9: 10.0 oz, 284 g

\$130



Red Orange / Lime Punch - 4XV

15315001
Tri Fly Octane II

UNISEX

38-47 in ½ sizes, 48, 49
186 grams (size 42)

\$350



Sulphur Springs - 4MG

View the entire Spring 2016 cycling footwear line on page 96.

15115002
Tri Fly V

39-47 in ½ sizes 48, 49
270 grams (size 43)

\$100



Black - 021



Mandarin Red - 4LU

15115001
Tri Fly V Carbon

39-47 in ½ sizes 48, 49
270 grams (size 43)

\$180



White / Black - 509



Green Flash - 4TD



WOMEN'S TRI

13221401
W P.R.O. In-R-Cool® Tri Singlet

Constructed with aerodynamic, lightweight and friction reducing fabrics, the Women's P.R.O. In-R-Cool® Tri Singlet is loaded with race-winning features to keep you fueled and cool during your entire race.

- P.R.O. Transfer Aero with In-R-Cool® fabric provides aerodynamic benefits and optimal cooling with reflective sun protection
- Direct-Vent back provides superior ventilation
- Integrated bra top offers maximum support
- Single layer stitch-free armhole and neck for superior next-to-skin comfort
- Two back streamlined easy access envelope pockets

\$140

82% polyester 18% elastane/ UPF 50+
Shoulder: 71% nylon 29% elastane

XS-XL FORM FIT



Black / Aqua Fade - 5BD

13211401
W P.R.O. In-R-Cool® Tri Short

The Women's P.R.O. In-R-Cool® Tri Short with P.R.O. Transfer In-R-Cool® fabric is designed with speed in mind. It offers unparalleled performance thanks to its aerodynamic, lightweight friction-reducing fabric and anti-odor chamois.

- P.R.O. Transfer Aero with In-R-Cool® fabric provides aerodynamic benefits and optimal cooling
- Streamlined single-layer engineered leg gripper
- Stretch draw cord for superior comfort and fit
- One back streamlined easy access envelope pocket
- TRI quick-dry chamois
- 8" inseam (size medium)

\$130

82% polyester 18% elastane/ UPF 50+

XS-XL FORM FIT



Black / Aqua Fade - 5BD

13221602

W ELITE Pursuit Tri Tank

NEW

The Women's ELITE Pursuit Tri Tank features our ELITE Transfer In-R-Cool® fabric combined with a textured fabric over the shoulder for aerodynamics. Perfect for those looking for a fully constructed internal shelf bra providing support and breathability.

- ELITE Transfer In-R-Cool® fabric powered by coldblack® provides superior cooling and reflective sun protection
- ELITE Transfer Aero fabric is strategically placed for superior aerodynamics
- ELITE Transfer In-R-Cool® fabric features LYCRA® Sport that helps garments maintain original compression levels
- Merrow stitch construction for superior next-to-skin comfort
- Inner bra with plush elastic for maximum support
- Two back easy access envelope pockets



Black / Purple Wine Print - 4WS



Rouge Red / Clementine - 4XT



Sky Blue / Purple Wine - 4XS

\$85

Body: 63% nylon 22% LYCRA® spandex 15% polyester/ UPF 50+
Technology: coldblack®
Shoulder and Back Panel: 80% polyester 20% elastane/ UPF 50+
Bra: 78% nylon 22% elastane

XS-XXL FORM FIT

13221603

W ELITE Pursuit Tri SL Jersey

NEW

The Women's ELITE Pursuit Tri SL Jersey combines fabrics in all the right places. The body features our ELITE Transfer In-R-Cool® fabric combined with our ELITE Transfer Aero fabric over the shoulder for aerodynamics and two back envelope pockets for all your nutritional needs.

- ELITE Transfer In-R-Cool® fabric powered by coldblack® provides superior cooling and reflective sun protection
- ELITE Transfer In-R-Cool® fabric features LYCRA® Sport that helps garments maintain original compression levels
- ELITE Transfer Aero fabric is strategically placed for superior aerodynamics
- Merrow stitch construction for superior next-to-skin comfort
- 10" zipper for venting
- Two back easy access envelope pockets



Sky Blue / Purple Wine - 4XS



Rouge Red / Clementine - 4XT



Black / Purple Wine Print - 4WS

\$85

Body: 63% nylon 22% LYCRA® spandex 15% polyester/ UPF 50+
Technology: coldblack®
Shoulder and back panel: 80% polyester 20% elastane/ UPF 50+

XS-XXL FORM FIT

13211603

W ELITE Pursuit Tri Cut Short

NEW

Designed for both training and racing, the Women's ELITE Pursuit Tri Cut Short is constructed with our innovative In-R-Cool® fabric technology. Superior cooling and sun protection combined with an anti-odor chamois offers exceptional performance. This short is for those who prefer a lower rise and shorter inseam than our Women's ELITE Pursuit Tri Short.

- ELITE Transfer In-R-Cool® fabric powered by coldblack® provides superior cooling and reflective sun protection
- ELITE Transfer In-R-Cool® fabric features LYCRA® Sport that helps garments maintain original compression levels
- Merrow stitch construction for superior next-to-skin comfort
- Plush elastic silicone leg gripper
- Flattering wide waistband for superior comfort
- Stretch draw cord for superior comfort and fit
- One back easy access envelope pocket
- TRI quick-dry chamois
- 6" inseam (size medium)



Black / Purple Wine Stripe - 4WS



Black - 021



Black / Purple Wine - 2PC

\$85

Body: 80% nylon 12% LYCRA® spandex 8% polyester/ UPF 50+
Technology: coldblack®
Splice: 80% polyester 20% elastane/ UPF 50+

XS-XXL FORM FIT

13211602

W ELITE Pursuit Tri Short

NEW

Our go-to training and racing short, the Women's ELITE Pursuit Tri Short is constructed with ELITE Transfer In-R-Cool® fabric. Superior cooling and sun protection combined with an anti-odor chamois offers exceptional performance.

- ELITE Transfer In-R-Cool® fabric powered by coldblack® provides superior cooling and reflective sun protection
- ELITE Transfer In-R-Cool® fabric features LYCRA® Sport that helps garments maintain original compression levels
- Merrow stitch construction for superior next-to-skin comfort
- Plush elastic silicone leg gripper
- Flattering wide waistband for superior comfort
- Stretch draw cord for superior comfort and fit
- One back easy access envelope pocket
- TRI quick-dry chamois
- 8" inseam (size medium)



Black / Purple Wine - 2PC



Black - 021



Black / Purple Wine Stripe - 4WS

\$90

Body: 80% nylon 12% LYCRA® spandex 8% polyester/ UPF 50+
Technology: coldblack®
Splice: 82% polyester 18% elastane/ UPF 50+

XS-XXL FORM FIT

13221304

W ELITE In-R-Cool® LTD Tri Singlet

Inspired by our Pearl Izumi Pro Tri Team custom kits, the Women's ELITE In-R-Cool® LTD Tri Singlet not only uses great performing fabrics to keep you cool and aerodynamic, but will catch everyone's eye with its limited edition sublimated graphics.

- ELITE Transfer In-R-Cool® fabric powered by coldblack® provides superior cooling and reflective sun protection
- ELITE Transfer Aero fabric is strategically placed for superior aerodynamics
- Overlock stitch construction for superior next-to-skin comfort and graphic alignment
- 7" zipper for venting
- Two back easy access envelope pockets
- Sublimated graphics

\$85

Body: 80% polyester 20% elastane/ UPF 40+
Technology: coldblack®
Shoulder and Upper Back Panel: 80% polyester 20% elastane/ UPF 50+
Body: 80% polyester 20% elastane

XS-XL **FORM FIT**



Radiating Rouge Red - 5C1



Psych Black - 5CT

13211304

W ELITE In-R-Cool® LTD Tri Short

Inspired by our Pearl Izumi Pro Tri Team custom kits, the Women's ELITE In-R-Cool® LTD Tri Short not only uses great performing fabrics to keep you cool but will catch everyone's eye with its limited edition sublimated graphics.

- ELITE Transfer In-R-Cool® fabric powered by coldblack® provides superior cooling and reflective sun protection
- Overlock stitch construction for superior next-to-skin comfort and graphic alignment
- Gripper free
- Flattering wide waistband for superior next-to-skin comfort
- Stretch draw cord for superior comfort and fit
- One back easy access envelope pocket
- Sublimated graphics
- TRI quick-dry chamois
- 8" inseam (size medium)

\$90

Body: 72% nylon 28% elastane/ UPF 40+
Technology: coldblack®
Side Panel: 82% polyester 18% elastane/ UPF 40+
Technology: coldblack®

XS-XL **FORM FIT**



Radiating Rouge Red - 5C1



Psych Black - 5CT

NEW

13211601

W ELITE Pursuit Tri Suit

Designed for both short and long course events, the Women's ELITE Pursuit Tri Suit is constructed with our Transfer In-R-Cool® fabric technology providing superior cooling and sun protection. This suit also allows easy on/off access with its stand-alone bra.

- ELITE Transfer In-R-Cool® fabric powered by coldblack® provides superior cooling and reflective sun protection
- ELITE Transfer In-R-Cool® fabric features LYCRA® Sport that helps garments maintain original compression levels
- ELITE Transfer Aero fabric is strategically placed for superior aerodynamics
- Separate bra top offers maximum support and allows easy on/off access of the suit
- Merrow stitch construction for superior next-to-skin comfort
- 10" stretch zipper for venting
- Plush elastic silicone leg gripper
- Two back easy access envelope pockets
- TRI quick-dry chamois
- 9" inseam (size medium)

\$145

Body: 80% nylon 12% LYCRA® spandex 8% polyester/ UPF 50+
Technology: coldblack®
Shoulder and back panel: 80% polyester 20% elastane/ UPF 50+

XS-XXL **FORM FIT**



Black / Clementine - 4XY



Black / Sky Blue - 4W0

NOTES

Dotted lines for notes.

13221604
W SELECT Pursuit Tri Tank

NEW

The Women's SELECT Pursuit Tri Tank features our SELECT Transfer Dry fabric and delivers value, fit and durability for all levels of triathletes. Perfect for those looking for a fully constructed internal shelf bra providing support and breathability.

- SELECT Transfer Dry fabric sets the benchmark for compression and moisture transfer
- Inner bra with plush elastic for maximum support
- One back easy access envelope pocket
- Reflective elements for low-light visibility



Black / Aqua Mint - 4WK



\$65

Main Body: 88% nylon 12% LYCRA® elastane
 Bra: 88% nylon 17% elastane

XS-XXL FORM FIT



Black / Cerise - 4WU

13211604
W SELECT Pursuit Tri Suit

The Women's SELECT Tri Suit features SELECT Transfer Dry fabric and delivers value, fit and durability for all levels of triathletes. This suit also allows easy on/off access with its stand-alone bra.

- SELECT Transfer Dry fabric sets the benchmark for compression and moisture transfer
- Separate bra top offers maximum support and allows easy on/off access of the suit
- Flatlock seams provide superior abrasion resistance
- 10" zipper for venting
- Plush elastic silicone leg gripper
- One easy access envelope pocket
- New TRI quick-dry chamois
- Reflective elements for low-light visibility
- 8" inseam (size medium)



Cerise / Black - 4XU



\$90

Main Body and Bra: 88% nylon 12% LYCRA® elastane

XS-XXL FORM FIT



Black / Aqua Mint - 4WK

13211605
W SELECT Pursuit Tri Short

NEW

The legendary Pearl Izumi Women's SELECT Pursuit Tri Short delivers comfort, durability and a great fit. The Women's SELECT Pursuit Tri Short is ideal for both training and racing for all levels of triathletes.

- SELECT Transfer Dry fabric sets the benchmark for compression and moisture transfer
- Flatlock seams provide superior abrasion resistance
- Flattering wide waistband with flat stretch draw cord for superior comfort
- Plush elastic silicone leg gripper
- One easy access envelope pocket
- New TRI quick-dry chamois
- Reflective elements for low-light visibility
- 7" inseam (size medium)



Black / Aqua Mint - 4WK



\$65

Body: 88% nylon 12% LYCRA® elastane

XS-XXL FORM FIT



Black - 021

13221605
W SELECT Pursuit Tri SL Jersey

NEW

The semi-form fitting Women's SELECT Tri SL Jersey is the perfect piece to put on after the swim for the bike and run. It's great for those looking for more coverage and a less compressive fit.

- SELECT Transfer In-R-Cool® fabric powered by Ice-fil® sets the benchmark for skin cooling and moisture transfer when you perspire
- 10" zipper for venting
- One easy access envelope pocket
- Reflective elements for low-light visibility



Black / Cerise - 4WU



\$50

100% polyester
 Technology: Ice-fil®

XS-XXL SEMI-FORM FIT



Black / Aqua Mint - 4WK

16215004
W EM TRI N 1

5-11 in ½ sizes, size 12
8.1 oz, 229 g (size 8)

\$125



Clementine / Rouge Red - 5CH

16215005
W EM TRI N 2

5-11 in ½ sizes, size 12
9.0 oz, 255 g (size 8)

\$130



Sky Blue / Aqua Mint - 5CB

15315001
Tri Fly Octane II

UNISEX

38-47 in ½ sizes, 48, 49
185 grams (size 42)

\$350



Sulphur Springs - 4MG

View the entire Spring 2016 cycling footwear line on page 96.

15215002
W Tri Fly V

36-43 in ½ sizes
245 grams (size 40)

\$100



Deep Lake / Gumdrop - 4NY

White / Black - 509

15215001
W Tri Fly V Carbon

36-43 in ½ sizes
245 grams (size 40)

\$180



White / Black - 509

Hot Pink / Black - 4GT



ESSENTIALS

14341602
P.R.O. Aero Glove **NEW**

When every second counts, the new P.R.O. Aero Glove is a must-have addition to your race day kit. Wind cheating textured P.R.O. Aero fabric on the back of the hand is combined with soft and durable synthetic Clarino™ leather palm in this high-end glove that's the perfect compliment to a P.R.O. Speed Jersey. Our 1:1 Glove Fit with additional back of the hand support provides a second skin fit with no bunching.

- 1:1 Glove Fit with back of hand support reduces bunching and provides second skin fit
- Wind cheating textured P.R.O. Aero fabric on back of hand
- Clarino™ synthetic leather palm is soft and durable
- Soft low-profile wiping surface on thumb
- Simple pull on design



Black - 021



White - 508

\$35

Back of Hand: 78% polyester 22% elastane
 Palm: 60% nylon 40% polyurethane

S-XXL

14141602
P.R.O. Gel Vent Glove **NEW**

Stay cool and comfortable on hot days with the padded P.R.O. Gel Vent Glove. The patented Direct Vent palm design with ventilated gel padding, plus mesh fabric on the back of the hand, work together to keep your hands dry. Seams are minimized under your hands by bonding the padding onto the palm for maximum comfort and a chafe-free fit.

- Patented Direct Vent palm design with ventilated padding
- Gel padding for superior riding comfort
- Clarino™ synthetic leather palm is soft and durable
- Soft low-profile wiping surface on thumb
- Hook and loop closure



Black - 021



White - 508

\$45

Back of Hand: 88% polyester 12% elastane
 Palm: 60% nylon 40% polyurethane

S-XXL

14341603
P.R.O. Aero Full Finger Glove **NEW**

When every second counts, the new P.R.O. Aero Full Finger Glove will help you get to the finish line faster. Wind cheating textured P.R.O. Aero fabric on the back of the hand is combined with soft and durable synthetic Clarino™ leather palm in this high-end glove that has conductive fingertips. These gloves also feature 1:1 Glove Fit with additional back of the hand support for a second skin fit with no bunching. They're the perfect compliment to a P.R.O. Speed Jersey.

- 1:1 Glove Fit with back of hand support reduces bunching and provides second skin fit
- Wind cheating textured P.R.O. Aero fabric on back of hand
- Conductive synthetic leather on index finger and thumb works with touch screen devices
- Clarino™ synthetic leather palm is soft and durable
- Soft low-profile wiping surface on thumb
- Simple pull on design



Black - 021



White - 508

\$40

Back of Hand: 78% polyester 22% elastane
 Palm: 60% nylon 40% polyurethane

S-XXL

14241601
W P.R.O. Gel Vent Glove **NEW**

Stay cool and comfortable on hot days with the padded women's specific W P.R.O. Gel Vent Glove. The patented Direct Vent palm design with ventilated gel padding, plus mesh fabric on the back of the hand, work together to keep your hands dry. Seams are minimized under your hands by bonding the padding onto the palm for maximum comfort and a chafe-free fit.

- Patented Direct Vent palm design with ventilated padding
- Gel padding for superior riding comfort
- Clarino™ synthetic leather palm is soft and durable
- Soft low-profile wiping surface on thumb
- Hook and loop closure
- Women's specific fit and padding



Black - 021



White - 508

\$45

Back of Hand: 88% polyester 12% elastane
 Palm: 60% nylon 40% polyurethane

S-XL

14341601
P.R.O. Gel Vent Full Finger Glove

NEW

Stay cool and comfortable on hot days with the padded P.R.O. Gel Vent Glove. The patented Direct Vent palm design with ventilated gel padding, plus mesh fabric on the back of the hand, work together to keep your hands dry. Seams are minimized under your hands by bonding the padding onto the palm for maximum comfort and a chafe-free fit. Conductive synthetic leather on the index finger and thumb are touch screen friendly, so you can check your smartphone without pulling your gloves off.

- Patented Direct Vent palm design with ventilated padding
- Gel padding for superior riding comfort
- Clarino™ synthetic leather palm is soft and durable
- Conductive synthetic leather on index finger and thumb works with touch screen devices
- Soft low-profile wiping surface on thumb
- Hook and loop closure

\$50

Back of Hand: 88% polyester 12% elastane
Palm: 60% nylon 40% polyurethane

XS-XXL



Black - 021



White - 508

14141603
ELITE Gel Full Finger Glove

NEW

New for 2016, we've updated our most popular gel padded glove to keep you comfortable no matter how rough the road ahead. A smooth inner palm design with reduced seams and ELITE Gel padding combine to relieve pressure and provide a chafe free fit. The soft and durable synthetic leather palm offers a secure grip in any conditions and is touch screen compatible so you can stay in touch without taking your gloves off.

- Gel padding for superior riding comfort
- Conductive synthetic leather on index finger and thumb works with touch screen devices
- Synthetic leather palm is soft and durable
- Soft low-profile wiping surface on thumb
- Hook and loop closure

\$40

Back of Hand: 100% polyester
Palm: 60% nylon 40% polyurethane

S-XXL



White - 508



Black - 021

14241603
W ELITE Gel Full Finger Glove

NEW

New for 2016, we've updated our most popular women's specific gel padded glove to keep you comfortable no matter how rough the road ahead. A smooth inner palm design with reduced seams and ELITE Gel padding relieve pressure and deliver a chafe free fit. The soft and durable synthetic leather palm assures a secure grip in any conditions and is touch screen compatible so you can stay in touch without taking your gloves off.

- Gel padding for superior riding comfort
- Conductive synthetic leather on index finger and thumb works with touch screen devices
- Synthetic leather palm is soft and durable
- Soft low-profile wiping surface on thumb
- Hook and loop closure
- Women's specific fit and padding

\$40

Back of Hand: 100% polyester
Palm: 60% nylon 40% polyurethane

S-XL



Black - 021



14141601 **ELITE Gel Glove** **NEW**

New for 2016, we've updated our most popular gel padded glove to keep you comfortable no matter how rough the road ahead. A smooth inner palm design with reduced seams and ELITE Gel padding combine for to relieve pressure and deliver a chafe-free fit. The soft and durable synthetic leather palm assures a secure grip in any conditions.

- Gel padding for superior riding comfort
- Synthetic leather palm is soft and durable
- Soft low-profile wiping surface on thumb
- Hook and loop closure



True Red - 3DE

\$35

Back of Hand: 100% polyester
Palm: 60% nylon 40% polyurethane

S-XXL



Black - 021

White - 508

Lime Punch - 4UJ

14141404 **SELECT Glove**

Protect your hands without breaking your budget. The value packed SELECT Glove has strategically placed Gel-Foam palm padding to relieve pressure on sensitive nerves and reduce hand numbness. A soft, low-profile wiping surface on the thumb and an easy-to-operate hook-and-loop closure complete the package.

- Gel-Foam padding relieves pressure on ulnar and median nerves for riding comfort
- Synthetic leather palm is soft and durable
- Soft, low-profile wiping surface on thumb
- Hook and loop closure



Grey / White - 4XZ

\$25

Back of Hand: 80% polyamide 20% elastane
Palm: 60% nylon 40% polyurethane

S-XXL



Black / True Red - 2FK

Screaming Yellow / Screaming Green - 4SI

Black - 021

14241602 **W ELITE Gel Glove** **NEW**

New for 2016, we've updated our most popular women's specific gel padded glove to keep you comfortable no matter how rough the road ahead. A smooth inner palm design with reduced seams and ELITE Gel padding combine to relieve pressure and deliver a chafe-free fit. The soft and durable synthetic leather palm assures a secure grip in any conditions.

- Gel padding for superior riding comfort
- Synthetic leather palm is soft and durable
- Soft low-profile wiping surface on thumb
- Hook and loop closure
- Women's specific fit and padding



Aqua Mint - 4VT

\$35

Back of Hand: 100% polyester
Palm: 60% nylon 40% polyurethane

S-XL



Black - 021

White - 508

Purple Wine - 2PL

14241401 **W SELECT Glove**

Protect your palms with the value packed women's specific SELECT Glove. It has strategically placed Gel-Foam padding to relieve pressure on sensitive nerves and reduce hand numbness. The low-profile wiping surface on the thumb is handy when perspiration starts, and a simple-to-operate hook-and-loop closure makes them easy to get on and off.

- Gel-Foam padding relieves pressure on ulnar and median nerves for riding comfort
- Synthetic leather palm is soft and durable
- Soft, low-profile wiping surface on thumb
- Hook and loop closure



Black / Screaming Pink - 4SD

\$25

Back of Hand: 80% polyamide 20% elastane
Palm: 60% nylon 40% polyurethane

S-XL



White / Aqua Mint - 4XP

White / White - 536

Black - 021

14441501
Kids SELECT Glove

Take the sting out of the inevitable trail tumble with the Kids SELECT Glove. The easy-to-use hook-and-loop closure and fun color designs increase the chances your youngster will actually wear them when you're not around. The synthetic leather palm is durable and soft on their soft skin, plus there's full range of kid sizes to assure a proper fit.

- Synthetic leather palm is soft and durable
- Hook and loop closure is easy to use
- Soft low-profile wiping surface on thumb



Dark Purple - 4LQ



Brilliant Blue - 4MM

\$18

Back of Hand: 80% polyester 20% elastane
 Palm: 60% nylon 40% polyurethane

S-L

14141407
Cyclone Gel Glove

We've made the best even better! Our most popular cool weather cycling glove, the Cyclone Gel Glove, offers touch screen compatibility with our renowned fit, protection and comfortable 1:1 Gel Padding. For intermediate weather conditions the Cyclone Gel Glove is the discerning cyclist's choice.

- ELITE Softshell fabric on back of hand provides superior wind and water protection
- Conductive synthetic leather on index finger and thumb works with touch screen devices
- 1:1 Gel Padding creates bridges over ulnar and median nerves for superior riding comfort
- 1:1 Glove Fit maximizes finger dexterity for shifting and braking
- Synthetic leather palm is soft and durable
- Hook and loop closure
- Long gauntlet design keeps wrists warm and prevents air leakage
- Reflective elements for low-light visibility
- Soft, windproof fleece wiping surface on thumb

\$40

Back: 64% polyester 23% polyamide 8% polyurethane 5% elastane
 Palm: 59% polyamide 38% polyurethane 3% elastane

S-XXL



Black - 021



Screaming Yellow - 428

14341509
P.R.O. Barrier WxB Glove

Blame it on the rain no more with our premier waterproof shell. Utilizing Outdry®, the P.R.O. Barrier WxB Glove keeps the wet out and warmth in, making them perfect for cool, rainy rides. Or size up and use these as an outer liner overtop our P.R.O. Softshell Lite Glove for superior performance when the weather turns wintry.

- P.R.O. Barrier WxB powered by Outdry® provides optimal water protection by bonding the waterproof, breathable membrane directly to the external layer of the glove
- AX Suede G-Series Grid WR palm offers superior grip on wet surfaces
- Light fleece lined interior
- Anatomic fit maximizes finger dexterity for shifting and braking
- Hook and loop closure
- Reflective elements for low-light visibility

\$100

Back of Hand: 74% nylon 14% spandex 12% polyester
 Palm: 80% nylon 20% polyurethane

XS-XXL



Black - 021

14241404
W Cyclone Gel Glove

We've made the best even better! Our most popular cool weather cycling glove, the Cyclone Gel Glove, offers touch screen compatibility with our renowned fit, protection and comfortable 1:1 Gel Padding. For intermediate weather conditions the Cyclone Gel Glove is the discerning cyclist's choice.

- ELITE Softshell fabric on back of hand provides superior wind and water protection
- Conductive synthetic leather on index finger and thumb works with touch screen devices
- 1:1 Gel Padding creates bridges over ulnar and median nerves for superior riding comfort
- 1:1 Glove Fit maximizes finger dexterity for shifting and braking
- Synthetic leather palm is soft and durable
- Hook and loop closure
- Long gauntlet design keeps wrists warm and prevents air leakage
- Reflective elements for low-light visibility
- Soft, windproof fleece wiping surface on thumb

\$40

Back: 64% polyester 23% polyamide 8% polyurethane 5% elastane
 Palm: 59% polyamide 38% polyurethane 3% elastane

S-XL



Black - 021



Screaming Yellow - 428

14141311
Thermal Conductive Glove

In the saddle, on the trail, or even behind the wheel, this full thermal fabric glove is a great choice for cool days. The synthetic leather overlay on the palm increases durability, while special conductive material on the index finger and thumb means you can answer that important call without taking your gloves off.

- P.R.O. Thermal fabric provides optimal insulation, moisture transfer, dry time and odor-resistance
- Conductive synthetic leather on index finger and thumb works with touch screen devices
- Synthetic leather strategically placed in high-wear areas
- Soft fleece wiping surface on thumb
- Silicone screened palm for a performance grip
- Reflective elements for low-light visibility



Screaming Yellow - 428



Black - 021

\$30

Main: 95% polyester 5% elastane
 Palm Reinforcement: 60% nylon 40% polyurethane

S-XXL

14341402
Thermal Lite Glove

One of our top sellers, this lightweight unisex glove makes a great stand alone cool-weather accessory. Or wear it as an interior liner under our P.R.O. Barrier WxB Glove on truly cold days in the saddle.

- P.R.O. Thermal Lite fabric provides warmth in mild conditions
- Silicone screened finger tips for a performance grip
- Reflective elements for low-light visibility
- Lightweight and packable



Black - 021

\$20

96% polyester 4% elastane

XS-XXL

14241307
W Thermal Conductive Glove

In the saddle, on the trail, or even behind the wheel, this full thermal fabric glove is a great choice for cool days. The women's specific fit and synthetic leather overlay on the palm increase durability and enhance grip, while conductive material on the index finger and thumb means you can switch songs or call home without taking your gloves off.

- P.R.O. Thermal fabric provides optimal insulation, moisture transfer, dry time and odor-resistance
- Conductive synthetic leather on index finger and thumb works with touch screen devices
- Synthetic leather strategically placed in high-wear areas
- Soft fleece wiping surface on thumb
- Silicone screened palm for a performance grip
- Reflective elements for low-light visibility



Screaming Yellow - 428



Black - 021

\$30

Main: 95% polyester 5% elastane
 Palm Reinforcement: 60% nylon 40% polyurethane

S-XL

14341401
Shine Wind Mitt

Be prepared for changing weather conditions with the versatile Shine Wind Mitt. This full P.R.O. Thermal Lite fabric glove does the job on cool days, and if the temperature plummets, simply fold the stowable wind mitt overtop your fingers for an extra layer of protection from the elements. Touchscreen compatibility means you can take that important call without taking your gloves off, while reflective accents enhance your visibility during late day rides when light is low.

- P.R.O. Thermal Lite fabric provides warmth in mild conditions
- Stowable barrier wind mitt keeps fingers out of the wind
- Conductive synthetic leather on index finger and thumb works with touch screen devices
- Reflective elements for low-light visibility



Screaming Yellow - 428



\$35

Main: 95% polyester 5% elastane
 Mitt: 100% polyester

XS-XXL

14141502
Divide Glove

The perfect choice for cross-country racers or anyone in search of a lightweight, minimalist glove, with good ventilation and second-skin feel. Our 1:1 Anatomic Fit ensures epic ride comfort, while a durable synthetic leather palm maximizes tactile feel on the bars, brake levers and shift paddles. Touchscreen compatible fabric on fingertips and thumbs mean you can shoot photos of friends without taking your gloves off.

- Perforated synthetic leather palm is soft and durable
- Conductive synthetic leather on index and thumb works with touch screen devices
- Silicone screened fingertips for a performance grip
- Soft low-profile wiping surface on thumb
- Slip on fit



Viridian Green - 4WB



Rasta - 925

Black - 021

\$30

Back of Hand: 80% polyester 20% elastane
 Palm: 60% nylon 40% polyurethane

S-XXL

14141503
Summit Glove

Whether you're racing enduro, battling on the cross-country circuit, or simply out for a techy trail ride, the Summit Glove delivers. Neoprene and molded TPR reinforcements provide lightweight back-of-the-hand protection, while a durable reinforced synthetic leather palm and 1:1 Glove Fit design ensure maximum grip and finger dexterity for shifting, braking and holding tight on your handlebars.

- 1:1 Glove Fit maximizes finger dexterity for shifting and braking
- Synthetic leather palm with heel reinforcement palm is soft and durable
- Neoprene on back of hand for lightweight impact protection
- Hook and loop closure for great fit
- Silicone screened fingertips for a performance grip
- Soft low-profile wiping surface on thumb



Deep Indigo - 4VZ



Shadow Grey - 136

\$35

Back of Hand: 100% polyester
 Palm: 60% nylon 40% polyurethane

S-XXL

14241502
W Divide Glove

The go-to choice for cross-country racers or anyone looking for a lightweight minimalist mountain bike glove with ample ventilation and second-skin feel. Our women's specific 1:1 Anatomic Fit ensures long ride comfort, while a durable synthetic leather palm ensures control with your handlebars, brake levers and shifters. There's even touchscreen compatible fabric on fingertips and thumbs so you can answer that important call without taking your gloves off.

- Perforated synthetic leather palm is soft and durable
- Conductive synthetic leather on index and thumb works with touch screen devices
- Silicone screened fingertips for a performance grip
- Slip on fit



Deep Indigo - 4VZ



Aqua Mint - 4VT

\$30

Back of Hand: 80% polyester 20% elastane
 Palm: 60% nylon 40% polyurethane

S-XL

14241503
W Summit Glove

This bomb-proof glove is at home whether you're tackling an enduro, racing cross-country, or simply out for a trail ride. Molded TPR reinforcements and neoprene deliver critical back-of-the-hand protection, while the durable reinforced synthetic leather palm and a women's specific 1:1 Glove Fit design ensure a secure grip and complete finger dexterity for shifting, braking and holding on tight when you're tackling a rock garden.

- 1:1 Glove Fit maximizes finger dexterity for shifting and braking
- Synthetic leather palm with heel reinforcement palm is soft and durable
- Neoprene on back of hand for lightweight impact protection
- Hook and loop closure for great fit
- Silicone screened fingertips for a performance grip
- Soft low-profile wiping surface on thumb



Deep Indigo - 4VZ



Shadow Grey - 136

\$35

Back of Hand: 100% polyester
 Palm: 60% nylon 40% polyurethane

S-XL

14341503
Launch Glove

Confidently charge though tight, tree-lined singletrack with the Launch Glove. D30 knuckle inserts and neoprene padding provide the kind of protection required for aggressive trail riding, while silicone screened fingertips improve critical handlebar grip, and conductive synthetic leather on the index finger and thumb means you can post your stoke pictures without removing your gloves.

- Reinforced Clarino™ synthetic leather palm is soft and durable
- Conductive synthetic leather on index and thumb works with touch screen devices
- D30 knuckle inserts shrug off impacts while remaining flexible
- Back of hand neoprene with TPR molded elements add additional impact protection
- Silicone screened fingertips for a performance grip
- Hook and loop closure
- Soft low-profile wiping surface on thumb

\$45

Back: 35% airprene 26% nylon 20% polyester 15% synthetic leather
4% spandex
Palm: 90% synthetic leather 10% airprene

S-XXL



Black - 021



Black / Viridian
Green - 4WM

14441502
Junior MTB Glove

Take the sting out of the inevitable unscheduled dismount with these kid-specific full-finger gloves. The easy-to-use hook-and-loop closure increases the odds your little one will put these hand protectors on even when you're not around, and the synthetic leather palm is durable and soft on their skin.

- Synthetic leather palm is soft and durable
- Hook and loop closure is easy to use
- Soft low-profile wiping surface on thumb

\$20

Back of Hand: 80% polyester 20% elastane
Palm: 60% nylon 40% polyurethane

S-L



Blazing Orange - 4DD



Honeysuckle - 4NA





14121604
Transfer Short Sleeve Baselayer

NEW

This cycling specific summer weight baselayer is designed to keep you cool and comfortable even on hot days. Transfer fabric facilitates the evaporative process by rapidly moving moisture away from your skin to outer layers, while activated charcoal in the front panel fabric further speeds dry time and cooling. In back, mesh panels maximize ventilation. Patent-pending Speed Sleeve anatomic construction hugs the contours of your shoulders, providing a second-skin fit when in the bent-over riding positioning. Wear this baselayer under a short sleeve jersey during the heat of summer, and then add it to your cool weather layering system during chillier months.

- P.R.O. Transfer Dry fabric provides optimal moisture transfer for quick dry performance
- Patent-pending anatomic Speed Sleeve construction for best shoulder fit in the cycling position
- Cycling specific, close to body, anatomic fit
- Activated charcoal integrated into the yarns used in front panels to speed dry time even more
- Soft merrow seams for next to body comfort

\$50

Front Panel: Minerale™ knit 70% Minerale™ 27% polyester 3% elastane
 Weight 120 g/m²
 Back Panel: polyester lite mesh 88% polyester 12% elastane
 Weight 108 g/m²
 Stretch panel on shoulders: 80% polyester 20% elastane
 Weight 165 g/m²

S-XL FORM FIT



Black - 021



White - 508

14221602
W Transfer Short Sleeve Baselayer

NEW

This women's specific summer weight cycling baselayer is designed to keep you cool and comfortable even on hot days. Transfer fabric facilitates the evaporative process by rapidly moving moisture away from your skin to outer layers, while activated charcoal in the front panel fabric further speeds dry time and cooling. In back, mesh panels maximize ventilation. Patent-pending Speed Sleeve anatomic construction hugs the contours of your shoulders, providing a second-skin fit when in the bent-over riding positioning. Wear this short sleeve baselayer under a short sleeve jersey during the heat of summer, and then add it to your cool weather layering system during chillier months.

- P.R.O. Transfer Dry fabric provides optimal moisture transfer for quick dry performance
- Patent-pending anatomic Speed Sleeve construction for best shoulder fit in the cycling position
- Cycling specific, close to body, anatomic fit
- Activated charcoal integrated into the yarns used in front panels to speed dry time even more
- Soft merrow seams for next to body comfort

\$50

Front Panel: Minerale™ knit 70% Minerale™ 27% polyester 3% elastane
 Weight 120 g/m²
 Back Panel: polyester lite mesh 88% polyester 12% elastane
 Weight 108 g/m²
 Stretch Panel on Shoulders: 80% polyester 20% elastane
 Weight 165 g/m²

XS-L FORM FIT



Black - 021



White - 508



14151602 **P.R.O. Tall Sock** NEW

Wear what the pros wear when you slip on a pair of our new P.R.O. Tall Socks. Inspired by the needs of the BMC Pro Team, these tall cuff height socks offer performance boosting compression that's graduated from bottom to top. The seamless toe ensures a comfortable snug fit inside cycling or running shoes, while P.R.O. Transfer yarns provide superior moisture transfer on hot days.

- P.R.O. Transfer yarns provide superior moisture transfer
- Graduated compression for improved performance and slip free fit
- Flat toe seam construction provides superior comfort over toes
- Tall cuff height

\$20

95% nylon 5% spandex

M-XL



Black - 021



White - 508

14251602 **W P.R.O. Tall Sock** NEW

The women's version of our new P.R.O. Tall Sock, inspired by the needs of the BMC Pro Team. These tall cuff height socks offer performance boosting compression that's graduated from bottom to top. The seamless toe ensures a comfortable snug fit inside cycling or running shoes, while P.R.O. Transfer yarns provide superior moisture transfer on steamy days.

- P.R.O. Transfer yarns provide superior moisture transfer
- Graduated compression for improved performance and slip free fit
- Flat toe seam construction provides superior comfort over toes
- Tall cuff height

\$20

95% nylon 5% spandex

S-L



White - 508



Black - 021

14151601 **P.R.O. Sock** **NEW**

Wear what the pros wear when you slip on a pair of our new P.R.O. Socks. Inspired by the needs of the BMC Pro Team, these regular cuff height socks offer performance boosting compression that's graduated from bottom to top. The seamless toe ensures a comfortable snug fit inside cycling or running shoes, while P.R.O. Transfer yarns provide superior moisture transfer during the heat of summer.

- P.R.O. Transfer yarns provide superior moisture transfer
- Graduated compression for improved performance and slip free fit
- Flat toe seam construction provides superior comfort over toes
- Regular cuff height



Black - 021

\$20

95% nylon 5% spandex

M-XL



White - 508

14251601 **W P.R.O. Sock** **NEW**

The women's version of our new P.R.O. Sock, inspired by the needs of the BMC Pro Team. These regular cuff height socks offer performance boosting compression that's graduated from bottom to top. The seamless toe ensures a comfortable snug fit inside cycling or running shoes, while P.R.O. Transfer yarns provide superior moisture transfer on hot days.

- P.R.O. Transfer yarns provide superior moisture transfer
- Graduated compression for improved performance and slip free fit
- Flat toe seam construction provides superior comfort over toes
- Regular cuff height



White - 508

\$20

95% nylon 5% spandex

S-L



Black - 021

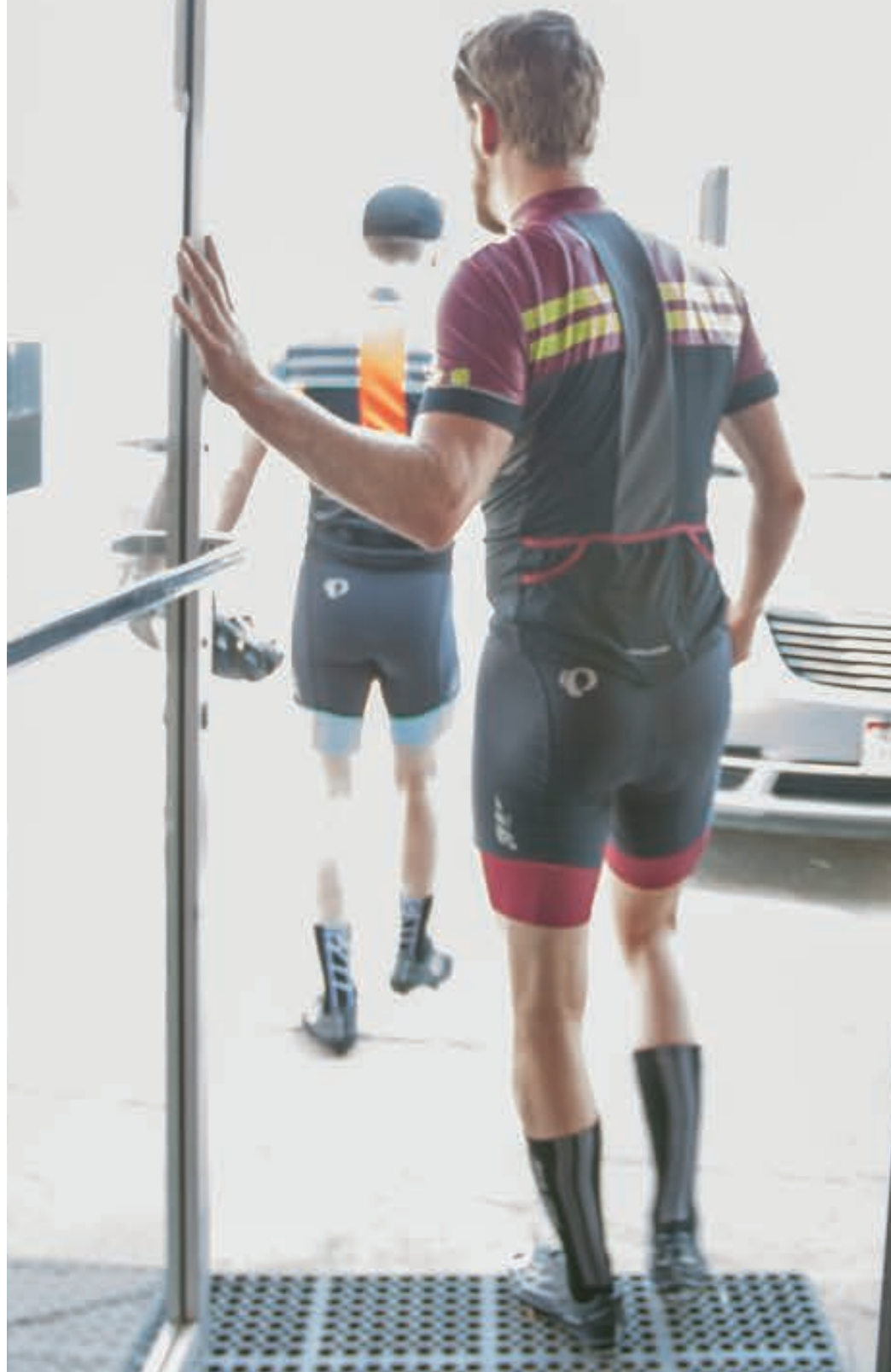

14151405
ELITE Sock

A go-to sock for everyday performance, the ELITE Sock features a crew cuff height and cycling-specific features to keep your feet dry and comfortable. It's made with a flat-seam toe for blister-free performance, mesh over the forefoot for breathability, and anatomic arch compression to guarantee a snug, comfortable fit.

- ELITE Transfer yarns provide superior moisture transfer
- Flat toe seam construction provides superior comfort over toes
- Anatomic arch compression for a performance fit
- Mesh ventilation over top of foot
- Standard cuff height

\$14

69% polyester 27% nylon 4% spandex

M-XL

MEN'S



PI Core Red - 4YC



PI Core White - 4YB



PI Core Black - 4YA



Long Stripe Blue - 4YE



Band Stripe Green - 4YD



Block White - 4YF

14251401
W ELITE Sock

Designed for women cyclists, the Women's ELITE Sock features a crew cuff height and cycling-specific features to keep your feet dry and comfortable. It's made with a flat-seam toe for blister-free performance, mesh over the forefoot for breathability, and anatomic arch compression to guarantee a snug, comfortable fit.

- ELITE Transfer yarns provide superior moisture transfer
- Flat toe seam construction provides superior comfort over toes
- Anatomic arch compression for a performance fit
- Mesh ventilation over top of foot
- Standard cuff height

\$14

69% polyester 27% nylon 4% spandex

S-L

WOMEN'S



Chevrons Viridian Green - 4YL



PI Core White - 4YB



PI Core Grey - 4YI



PI Core Black - 4YA



Strip Stripe Grey - 4YH



Triangle Purple Wine - 4YG

14151402
ELITE Low Sock

A high-performance sock made with premium materials for superior compression and a great feel. This low-cuff version features a flat-seam toe for blister-free performance, a mesh forefoot for breathable comfort, anatomic arch compression for a no-slip fit, and stylish new graphics.

- ELITE Transfer yarns provide superior moisture transfer
- Flat toe seam construction provides superior comfort over toes
- Anatomic arch compression for a performance fit
- Mesh ventilation over top of foot
- Low cuff height

\$14

69% polyester 27% nylon 4% spandex

M-XL

MEN'S



Long Stripe Blue - 4YE



PI Core White - 4YB

PI Core Red - 4YC

PI Core Black - 4YA



Band Stripe Green - 4YD

Block White - 4YF

14251402
W ELITE Low Sock

A high-performance sock made with premium materials for superior compression and a great feel. This low-cuff version features a flat-seam toe for blister-free performance, a mesh forefoot for breathable comfort, anatomic arch compression for a no-slip fit, and stylish new graphics.

- ELITE Transfer yarns provide superior moisture transfer
- Flat toe seam construction provides superior comfort over toes
- Anatomic arch compression for a performance fit
- Mesh ventilation over top of foot
- Low cuff height

\$14

9% polyester 27% nylon 4% spandex

S-L

WOMEN'S



Triangle Purple Wine - 4YG



PI Core White - 4YB

PI Core Grey - 4YI

PI Core Black - 4YA



Strip Stripe Grey - 4YH

Chevrons Viridian Green - 4YL

14151406
Attack Low Sock

\$9

14151409
Attack Low Sock 3-Pack

\$24

Made with fast-drying SELECT Transfer yarns, this classic sock features a low cuff height, flat toe seams and mesh ventilation on top of the foot for dependable comfort and performance.

- SELECT Transfer yarns provide the benchmark in moisture transfer
- Flat toe seam construction provides superior comfort over toes
- Mesh ventilation over top of foot
- Low cuff height



White - 508



Black - 021

63% polyester 33% nylon 4% spandex

M-XL

14151407
Attack No Show Sock

For guys who prefer a no-show cuff, this update on our classic Attack sock is made with fast-drying SELECT Transfer yarns, flat toe-seam construction, and mesh ventilation on top of the foot. It all adds up to dependable performance and comfort you can count on.

- SELECT Transfer yarns provide the benchmark in moisture transfer
- Flat toe seam construction provides superior comfort over toes
- Mesh ventilation over top of foot
- Low cuff height



White - 508



Black - 021

\$8.50

64% polyester 34% nylon 2% spandex

M-XL

14251407
W Attack Low Sock

\$9

14251409
W Attack Low Sock 3-Pack

\$24

Made with fast-drying SELECT Transfer yarns, this classic sock features a low cuff height, flat toe seams and mesh ventilation on top of the foot for dependable comfort and performance.

- SELECT Transfer yarns provide the benchmark in moisture transfer
- Flat toe seam construction provides superior comfort over toes
- Mesh ventilation over top of foot
- Low cuff height



White - 508



Black - 021

63% polyester 33% nylon 4% spandex

S-L

14251408
W Attack No Show Sock

For women who prefer a no-show cuff, this update on our classic Attack sock is made with fast-drying SELECT Transfer yarns, flat toe-seam construction, and mesh ventilation on top of the foot. It all adds up to dependable performance and comfort you can count on.

- SELECT Transfer yarns provide the benchmark in moisture transfer
- Flat toe seam construction provides superior comfort over toes
- Mesh ventilation over top of foot
- Low cuff height



White - 508



Black - 021

\$8.50

64% polyester 34% nylon 2% spandex

S-L

14151510
ELITE Wool Sock

The ELITE Wool Sock, a favorite for its fit, moisture transfer and insulation when wet, now has added Merino wool in the heel and toe area to improve comfort without adding bulk, delivering year-round performance in all types of weather.

- ELITE Transfer Merino wool yarns provide superior moisture transfer and insulation
- Flat toe seam construction provides superior comfort over toes
- Anatomic arch compression for a performance fit
- Mesh ventilation over top of foot
- Standard cuff height



Black - 021



Shadow Grey - 136

\$16

51% nylon 46% Merino wool 3% elastane



M-XL

14151511
ELITE Low Wool Sock

For those who prefer the comfort and insulation of Merino wool and a low cuff height, this sock delivers offers both. More wool has been added to the nylon reinforcement materials in the heel and toe for superior moisture transfer and insulation. So you get all the great benefits of medium weight Merino wool plus the performance fit of our ELITE Series socks.

- ELITE Transfer Merino wool yarns provide superior moisture transfer and insulation
- Flat toe seam construction provides superior comfort over toes
- Anatomic arch compression for a performance fit
- Mesh ventilation over top of foot
- Low cuff height



Black - 021



Shadow Grey - 136

\$16

51% nylon 46% Merino wool 3% elastane



M-XL

14251509
W ELITE Wool Sock

Our Women's ELITE Wool Sock, a favorite for its fit, moisture transfer and insulation when wet. It now has added Merino wool in the heel and toe area to improve comfort without adding bulk, delivering year-round performance in all types of weather.

- ELITE Transfer Merino wool yarns provide superior moisture transfer and insulation
- Flat toe seam construction provides superior comfort over toes
- Anatomic arch compression for a performance fit
- Mesh ventilation over top of foot
- Standard cuff height



Shadow Grey - 136



Limestone - 2PE

\$16

51% nylon 46% Merino wool 3% elastane



S-L

14251510
W ELITE Low Wool Sock

Designed for women who prefer the comfort and insulation of Merino wool and a low cuff height, this sock delivers both. More wool has been added to the nylon reinforcement materials in the heel and toe area for superior moisture transfer and insulation. So you get all the great benefits of medium weight Merino wool plus the performance fit of our ELITE Series socks.

- ELITE Transfer Merino wool yarns provide superior moisture transfer and insulation
- Flat toe seam construction provides superior comfort over toes
- Anatomic arch compression for a performance fit
- Mesh ventilation over top of foot
- Low cuff height



Shadow Grey - 136



Limestone - 2PE

\$16

51% nylon 46% Merino wool 3% elastane



S-L

14351503
ELITE Tall Wool Sock

The ELITE Tall Wool Sock is a staff favorite for its fit, moisture transfer and insulation when wet, and it now has added Merino wool in the heel and toe area to improve comfort without adding bulk. Made with an extended cuff height, it delivers year-round performance in all types of weather.

- ELITE Transfer Merino wool yarns provide superior moisture transfer and insulation
- Flat toe seam construction provides superior comfort over toes
- Anatomic arch compression for a performance fit
- Mesh ventilation over top of foot
- Tall 19.5 cm cuff height
- Unisex sizing

\$17

49% Merino wool 48% nylon 3% elastane



S-XL



Black - 021



Shadow Grey - 136

14351502
ELITE Thermal Wool Sock

The ELITE Thermal Wool Sock is an ultra warm cold-weather sock. It's made with full Merino wool coverage in the heel and toe areas, but without any added bulk. Flat toe seam construction, strategic cushioning under the foot, and anatomic arch compression give it a performance fit that's perfect for cold-weather cycling.

- ELITE Transfer Merino wool yarns provide superior moisture transfer and insulation
- Strategic cushioning under foot
- Flat toe seam construction provides superior comfort over toes
- Anatomic arch compression for a performance fit
- Tall 21.5 cm cuff height
- Unisex sizing

\$20

67% Merino wool 30% nylon 3% elastane



S-XL



Black - 021



Shadow Grey - 136

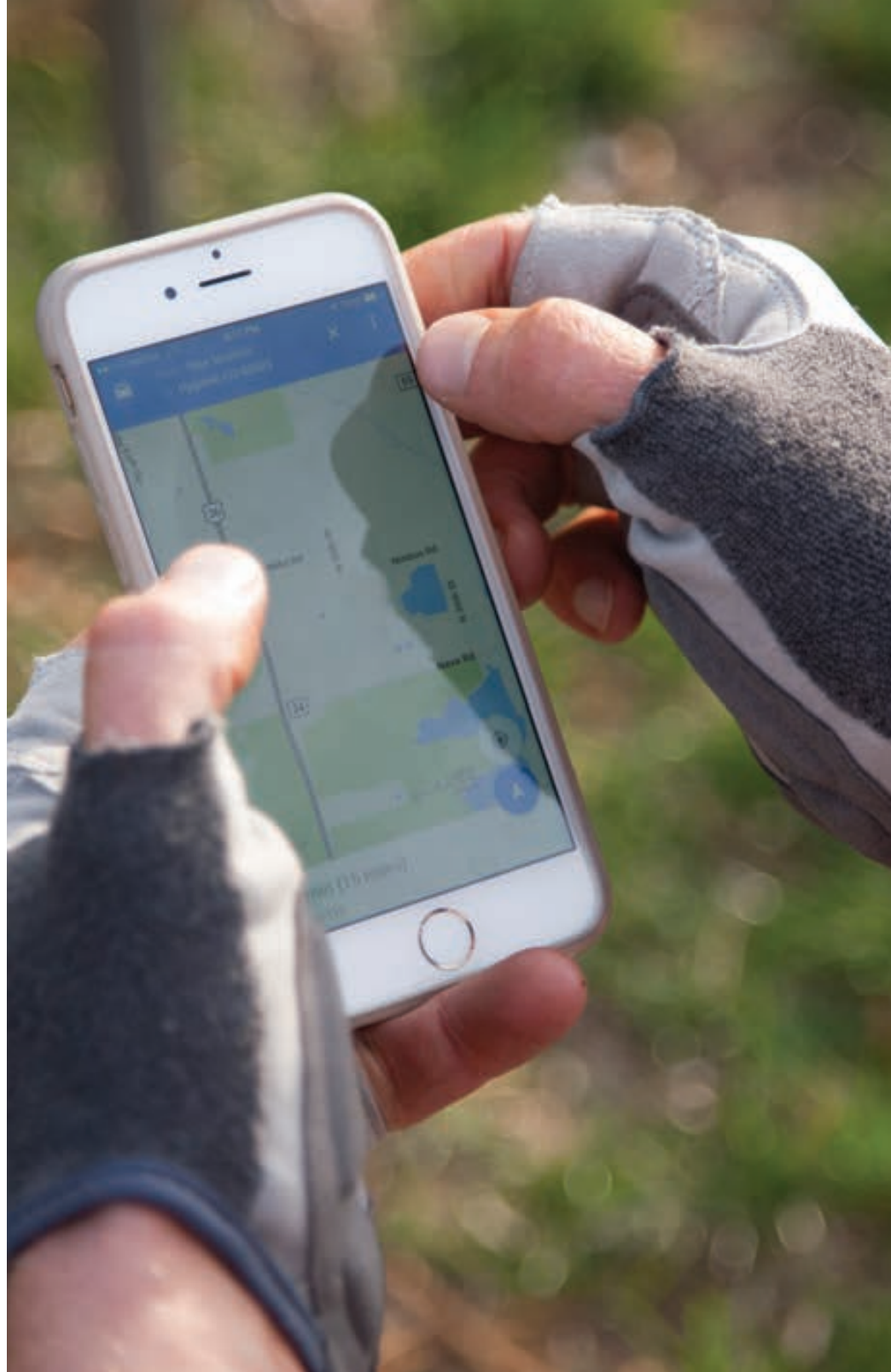



14361205 Barrier Skull Cap

Our warmest full-coverage cap for cold-weather riding, the Barrier Skull Cap features a windproof front panel and P.R.O. Thermal Dry fabric to protect your head and ears. It also has an anatomic cut that fits under your cycling helmet — and it's ponytail compatible.

- P.R.O. Barrier fabric panels provide lightweight wind protection and water resistance
- P.R.O. Thermal Dry fabric powered by 37.5 Minerale™ provides optimal moisture transfer, dry time and odor absorption.
- Anatomic cut layers easily under a helmet
- Ponytail compatible
- Reflective elements for increased low-light visibility



Black - 021

\$30

Front Panel: 100% polyester
Main: 63% polyester 27% 37.5 Minerale™ polyester 10% elastane

ONE SIZE

14361204 Thermal Skull Cap

Made with our advanced P.R.O. Thermal fabric for optimal warmth and moisture transfer, this skull cap gives you full head and ear protection from cold temperatures. It features an anatomic cut that fits under your cycling helmet and it is ponytail compatible.

- P.R.O. Thermal Dry fabric powered by 37.5 Minerale™ provides optimal moisture transfer, dry time and odor absorption.
- Anatomic cut layers easily under a helmet
- Ponytail compatible
- Reflective elements for increased low-light visibility



Black - 021

\$25

63% polyester 27% 37.5 Minerale™ polyester 10% elastane

ONE SIZE

14361203 Barrier Headband

Designed to wear under your cycling helmet on cool days, this comfortable, fast-drying headband combines a windproof Barrier front panel with our P.R.O. Thermal fabric on the sides to keep your head and ears warm. It features an anatomic cut that fits under your cycling helmet and it is ponytail compatible.

- P.R.O. Barrier fabric panels provide lightweight wind protection and water resistance
- P.R.O. Thermal Dry fabric powered by 37.5 Minerale™ provides optimal moisture transfer, dry time and odor absorption
- Anatomic cut fits snugly over ears
- Ponytail compatible
- Reflective elements for increased low-light visibility



Black - 021

\$25

Front Panel: 100% polyester
Main: 63% polyester 27% 37.5 Minerale™ polyester 10% elastane

ONE SIZE

14361201 Barrier Cycling Cap

A great winter cycling cap that combines classic style with advanced windproof technology, the Barrier Cycling Cap protects your head and ears from cold, wind and rain. It features a P.R.O. Barrier windproof front panel, has a cycling-specific bill to shield your eyes from rain or sun glare, and it fits comfortably under your helmet.

- P.R.O. Barrier windproof front panel keeps your forehead shielded from the wind
- P.R.O. Thermal Dry fabric powered by 37.5 Minerale™ provides optimal moisture transfer, dry time and odor absorption
- Anatomic cut fits snugly over ears
- Ponytail compatible
- Reflective elements for increased low-light visibility



Black - 021

\$35

Front Panel: 100% polyester
Main: 63% polyester 27% 37.5 Minerale™ polyester 10% elastane

ONE SIZE

14361202 Thermal Headband

Keep your head and ears protected from the cold without adding bulk. This anatomically shaped headband is made with our P.R.O. Thermal Dry fabric and fits comfortably under your helmet, keeping you warm and dry in cool temperatures.

- P.R.O. Thermal Dry fabric powered by 37.5 Minerale™ provides optimal moisture transfer, dry time and odor absorption
- Anatomic cut fits snugly over ears
- Ponytail compatible
- Reflective elements for increased low-light visibility



Black - 021

\$18

Main: 63% polyester 27% 37.5 Minerale™ polyester 10% elastane

ONE SIZE

14361503 Barrier Lite Cycling Cap

Designed for cool or rainy days, the Barrier Lite Cycling Cap offers a classic silhouette with a Softshell Lite material across the top to add wind and water protection. The cycling-specific bill adds rain or sun protection, and the cap fits comfortably under your helmet.

- Softshell Lite fabric provides optimal wind and water protection
- P.R.O. Transfer Dry fabric powered by 37.5 Minerale™ provides optimal moisture transfer, dry time and odor absorption
- Anatomic paneling for a performance fit
- Cycling specific bill provides sun protection without hindering visibility when riding hard
- Reflective elements for increased low-light visibility



Black - 021

\$30

Center: 100% polyester knit with wind guard lamination
Side Panels: 70% 37.5 Minerale™ polyester 27% polyester 3% elastane

ONE SIZE



14361501
Transfer Cycling Cap

We took the classic cycling cap style and updated it with P.R.O. Transfer Dry fabric, creating a functional piece to keep your head dry and comfortable. Made with our In-R-Cool® lining to manage sweat, plus a bill to protect you from rain or sun glare, it's a great addition to any cycling kit.

- P.R.O. Transfer Dry fabric powered by 37.5 Minerale™ provides optimal moisture transfer, dry time and odor absorption
- In-R-Cool® lining delivers skin-cooling effect and moisture management when you perspire
- Cycling specific bill provides sun protection without hindering visibility when riding hard



Black / White - 065

\$25

Sides: 52% 37.5 Minerale™ polyester 4 8% polyester
 Center/Lining: 100% polyester with Ice-fit®

ONE SIZE



Black - 021

Black / Screaming
 Yellow - 062

True Red / White
 - 3DJ

14361504
Transfer Lite Headband

Stay dry and prevent sweat from running into your eyes or onto your sunglasses with this lightweight, fast-drying headband. Made with our P.R.O. Transfer Dry fabric featuring 37.5 Minerale™ technology, it fits easily under your helmet for cooling comfort on warm days.

- P.R.O. Transfer Dry fabric powered by 37.5 Minerale™ provides optimal moisture transfer, dry time and odor absorption
- Reflective elements for increased low-light visibility



Black - 021

\$12

Outside: 70% 37.5 Minerale™ polyester 27% polyester 3% elastane
 Inside: 65% 37.5 Minerale™ polyester 23% polyester 12% elastane

ONE SIZE



White - 508

14361502
In-R-Cool® Skull Cap

Made with lightweight, fast-drying P.R.O. Transfer Dry and Transfer Lite fabrics, this cycling-specific cap keeps sweat out of your eyes. Designed to function well with the newest generation of super-ventilated helmets, it features anatomic paneling for a comfortable fit.

- P.R.O. Transfer Dry and Transfer Lite fabrics powered by 37.5 Minerale™ provide optimal moisture transfer, dry time and odor absorption
- Lightweight elastic band for secure fit
- Anatomic paneling for a performance fit



White - 508

\$22

Center Panel: 65% 37.5 Minerale™ polyester 23% polyester 12% elastane
 Sides: 70% 37.5 Minerale™ polyester 27% polyester 3% elastane

ONE SIZE



Black - 021

14361515
Thermal Run Hat

Made from fast-drying Thermal fabric, this new hat keeps you warm and comfortable when exercising in cold temperatures. Perfect for workouts with variable efforts, it wicks away moisture to keep you dry. Strategically placed reflective elements increase low-light visibility.

- Thermal fabric provides optimal moisture transfer, dry time and odor absorption
- Reflective elements for increased low-light visibility



Black - 021

\$25

100% polyester

ONE SIZE



True Red - 3DE

Screaming Green /
 Screaming Yellow - 4TH

Deep Lake - 4LZ

Screaming Pink - 4SS



14371401
P.R.O. Softshell Arm Warmer

Offering the most wind and water protection for colder temperatures, the P.R.O. Softshell Arm Warmers protect you from the elements with improved comfort and anatomic fit. They're made with P.R.O. Thermal Fleece fabric bolstered by windproof panels on forward-facing areas, and wide, comfortable grippers to hold them in place with less pressure on your arm.

- P.R.O. Softshell fabric provides optimal wind protection and water-resistance
- P.R.O. Thermal Fleece provides optimal warmth, dry time and odor absorbency
- Anatomic left and right arm-specific fit
- Plush wide elastic binding with silicone gripper for a comfortable stay-up fit
- Reflective elements for increased low-light visibility

\$50

Barrier: 55% polyester 30% nylon 15% elastane
 Thermal: 56% nylon 30% polyester 14% elastane

XS-XL



Black - 021

14371402
P.R.O. Softshell Leg Warmer

Offering the most wind and water protection for colder temperatures, P.R.O. Softshell Leg Warmers are great for dealing with road spray and puddle splash. They're made with P.R.O. Thermal Fleece fabric bolstered by windproof panels on forward-facing areas, and wide, comfortable grippers to hold them in place with less pressure on your skin. Anatomic front-to-back construction eliminates bunching while pedaling.

- P.R.O. Softshell fabric provides optimal wind protection and water-resistance
- P.R.O. Thermal Fleece provides optimal warmth, dry time and odor absorbency
- Anatomic front-to-back construction eliminates bunching through full range of pedaling motion
- Plush wide elastic binding with silicone gripper for a stay-up fit
- Reflective elements for increased low-light visibility
- Zippered ankle for easy off and on

\$70

Barrier: 55% polyester 30% nylon 15% elastane
 Thermal: 56% nylon 30% polyester 14% elastane

XS-XXL



Black - 021

14371510
ELITE Thermal Arm Warmer

Our best-selling arm warmers combine the exceptional warmth and comfort of ELITE Thermal Fleece fabric with advanced anatomic shaping. A wide, plush gripper holds them in place with less pressure, so they stay comfortable and secure on long rides.

- ELITE Thermal Fleece panels provides superior warmth, stretch, and recovery
- Anatomic left and right arm-specific fit
- Plush wide elastic binding with silicone gripper for a stay-up fit
- Reflective elements for increased low-light visibility



Screaming Yellow - 428

\$35

56% nylon 30% polyester 14% elastane

XS-XXL



Black - 021

14371512
ELITE Thermal Leg Warmer

Our leg warmers are designed with a precise anatomic fit to eliminate bunching through the full range of pedaling motion. Made with ELITE Thermal Fleece panels for cozy warmth and a soft feel, plus wider grippers to hold them in place, it's a versatile way to add comfort on cool or cold rides.

- ELITE Thermal Fleece panels provides superior warmth, stretch, and recovery
- Anatomic construction eliminates bunching through your full range of motion
- Plush wide elastic binding with silicone gripper for a stay-up fit
- Reflective logos for increased low-light visibility
- Zippered ankle for easy off and on



Black - 021

\$50

56% nylon 30% polyester 14% elastane

XS-XXL

14371511
ELITE Thermal Knee Warmer

One of the most useful and essential pieces for cool-weather riding kit, our knee warmers are designed with a precise anatomic fit to eliminate bunching through the full range of pedaling motion. Made with ELITE Thermal Fleece panels for superior warmth, and wider grippers to hold them in place with less pressure on your skin, you'll be glad to have these handy when the seasons start to change.

- ELITE Thermal Fleece panels provides superior warmth, stretch, and recovery
- Anatomic construction eliminates bunching through your full range of motion
- Plush wide elastic binding with silicone gripper for a stay-up fit
- Reflective logos for increased low-light visibility



Black - 021

\$40

56% nylon 30% polyester 14% elastane

XS-XXL

14271401
W ELITE Thermal Arm Warmer

A women's specific warmer designed to stay in place more comfortably on narrower arms, with an anatomic fit and wider grippers to keep them in place using less pressure. ELITE Thermal Fleece material provides exceptional warmth and protection with superior stretch and recovery properties.

- ELITE Thermal Fleece panels provide superior warmth, stretch, and recovery
- Anatomic left and right arm-specific fit
- Plush wide elastic binding with silicone gripper for a stay-up fit
- Reflective elements for increased low-light visibility



Black - 021

\$35

56% nylon 30% polyester 14% elastane

XS-L

14371304
SELECT Thermal Lite Arm Warmer

A simple, lightweight and easily packable seamless knitted arm warmer that is just enough for dependable warmth and comfort during cool-weather rides.

- SELECT Thermal Lite fabric provides superior insulation in mild conditions
- Seamless knit construction stretches to fit



Screaming Yellow / Black - 429

\$20

79% nylon 18% olefin 3% spandex

S-L



Red Point - 4YK

Black / Black - 027

Horizon Aqua - 4YJ

White / Black - 509

14371503
Sun Sleeves

Designed for hot weather use, these UPF 50+ arm covers protect your skin from the sun's ultraviolet rays. Redesigned to be even lighter and more comfortable, they're made with In-R-Cool® technology for optimal moisture transfer and skin-cooling properties when the sun is blazing.

- In-R-Cool® technology to provide optimal skin-cooling effect and moisture management when you perspire
- ELITE Transfer fabric with UPF 50+ Sun Protection and Ice-fil®
- Reflective elements for increased low-light visibility



White - 508

\$30

Main: 91% polyester 9% elastane

XS-XL



Black - 021

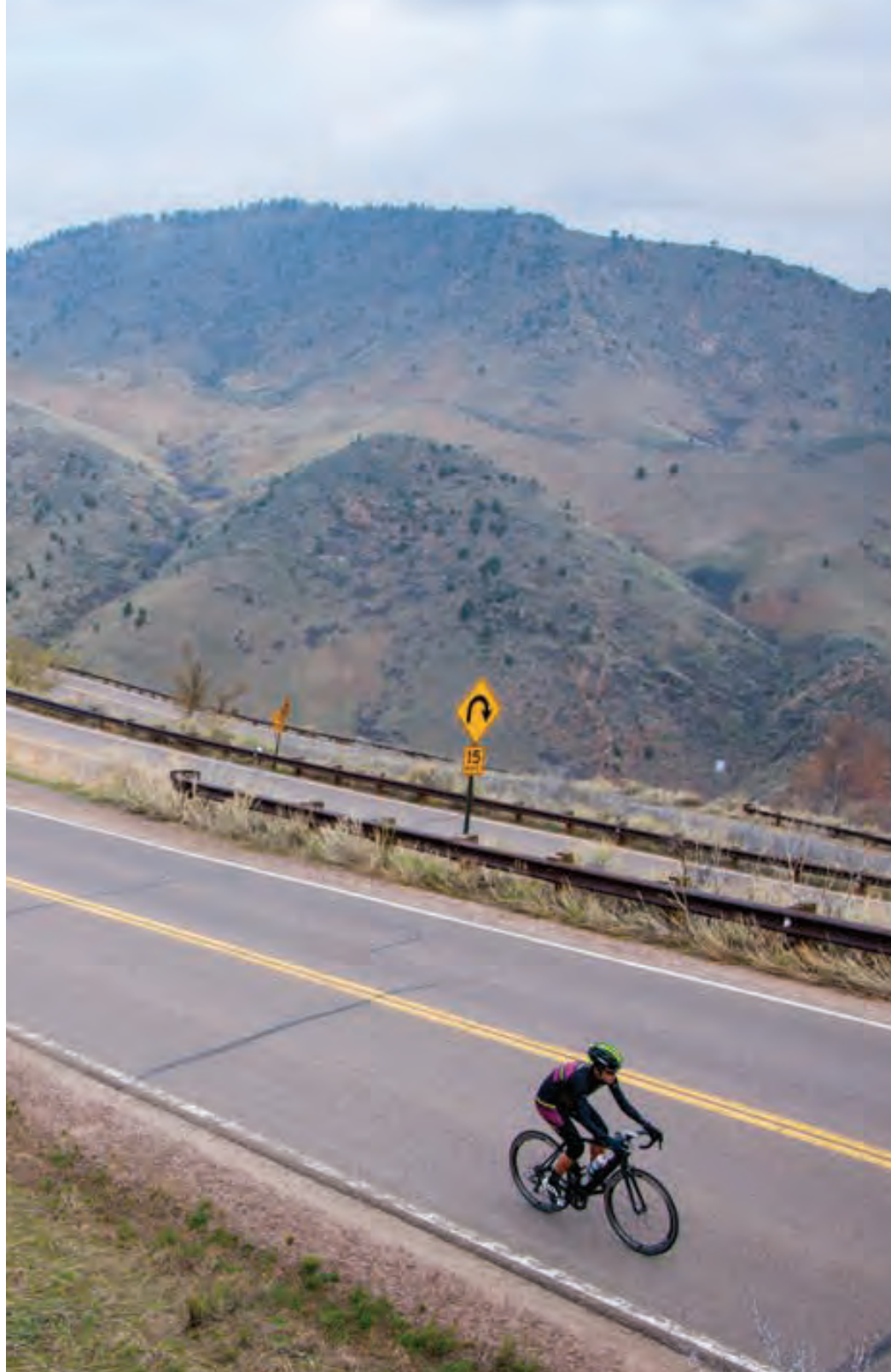

14381405
P.R.O. Barrier WxB Shoe Cover

With a waterproof P.R.O. Barrier WxB exterior and fleece interior, this is our most versatile shoe cover for cool, wet or windy conditions. The features a new sleek and easy-to-use closure system, plus reflective elements for increased low-light visibility. Recommended for road shoes with external cleats, these shoe covers also have a Kevlar® bottom for added durability.

- P.R.O. Barrier WxB fabric provides optimal wind and water protection
- Fleece lined interior for warmth
- Waterproof, taped external seam
- Second generation two-stage hook-and-loop closure provides sleek fit and easy on and off
- Kevlar® bottom spreads open for easy on and off while providing improved durability
- Recommended for road shoes with external cleats
- Reflective elements for increased low-light visibility

\$50

Upper: 67% nylon 28% polyurethane 5% elastane
Bottom: 59% nylon 25% Kevlar® aramid 16% polyurethane

S-XXL



Black - 021



Screaming Yellow - 428

14381408
ELITE Softshell Shoe Cover

Made with durable ELITE Softshell fabric for wind and water resistance, this cover offers warmth and protection in cool, wet weather. The unique two-stage hook-and-loop closure provides secure fit around your shoe and ankle, and Kevlar® bottoms deliver long-term durability.

- ELITE Softshell fabric provides optimal wind protection and water-resistance
- Two-stage hook-and-loop closure provides both sleek fit and easy on and off
- Kevlar® bottom spreads open for easy on and off while providing superior durability
- Recommended for road shoes with external cleats
- Reflective elements for increased low-light visibility

\$70

Upper: 55% polyester 30% nylon 15% elastane
Bottom: 59% nylon 25% Kevlar® aramid 16% polyurethane

S-XXL



Black - 021

14381407
P.R.O. Barrier Lite Shoe Cover

Our thinnest, lightest and most aerodynamic shoe cover is perfect for racing or riding in cool, windy conditions. It's made with P.R.O. Barrier Lite fabric that stretches to optimize your aero advantage while keeping your feet dry and comfortable. It also features a zippered rear closure for a snug fit and improved aerodynamics.

- P.R.O. Barrier Lite fabric provides lightweight wind protection and water resistance
- Wind tunnel tested for superior aerodynamic efficiency
- Zippered rear closure for improved fit and class leading aerodynamics
- Recommended for road shoes with external cleats

\$40

Upper: 50% nylon 40% polyurethane 10% elastane
Bottom: 59% nylon 25% Kevlar® aramid 16% polyurethane

S-XXL



White - 508



Black - 021

14381406
ELITE Softshell MTB Shoe Cover

Made with durable ELITE Softshell fabric for wind and water resistance, this cover is designed for mountain bike shoes. It offers warmth and protection in cool, wet weather, and an innovative power band secures front of shoe cover under your toes. A new, easy-to-use hook-and-loop closure offers durable, comfortable performance to keep your feet warm and dry.

- ELITE Softshell fabric provides optimal wind protection and water resistance
- Innovative power band secures front of shoe cover under toes
- Two-stage hook-and-loop closure provides sleek fit and easy on and off
- Kevlar® mountain bike bottom spreads open for easy on and off while providing superior durability
- Recommended for treaded mountain bike shoes
- For X-Alp compatibility, choose shoe cover that's one size larger than your X-Alp shoe
- Reflective elements for increased low-light visibility

\$70

Upper: 55% polyester 30% nylon 15% elastane
Bottom: 59% nylon 25% Kevlar® aramid 16% polyurethane

S-XXL



Black - 021

14381301
P.R.O. Thermal Toe Cover

When you want protection from cool temperatures, wind and road spray—but don't need a full shoe cover—the P.R.O. Thermal Toe Cover is the perfect solution. Made with P.R.O. Softshell material and a Kevlar® bottom for durability, it fits over road or mountain bike shoes to keep your toes warm and dry.

- P.R.O. Softshell provides optimal wind and water protection
- Innovative power band secures front of shoe cover under toes
- Kevlar® bottom with hook-and-loop closure allows easy on and off
- Recommended for road or mountain bike shoes
- For X-Alp compatibility, choose shoe cover that's one size larger than your X-Alp shoe
- Reflective elements for increased low-light visibility



Black - 021

\$35

Main: 46% polyester 36% nylon 10% elastane 8% polyurethane
Bottom: 59% nylon 25% Kevlar® aramid 16% polyurethane

S/M-L/XL

14381006
ELITE Thermal Toe Cover

This classic slip-on toe cover is an essential addition to any cyclist's kit. With a simple pull-on design and ELITE Softshell material, it's a simple and effective way to keep your toes warm and dry during cool rides.

- ELITE Softshell provides superior wind and water protection
- Simple pull-on design
- Reflective elements for increased low-light visibility
- Recommended for road shoes with external cleats



Black - 021

\$20

Top: 48% polyester 43% nylon 9% elastane
Bottom: 93% nylon 7% spandex

S/M-L/XL





FOOTWEAR

NEW

P.R.O. Series

\$320

UNISEX

Our ultimate Pro Tour level shoe is designed to disappear on your foot — but still transfer every last watt of power to your pedals. High performance features include our new 1:1 Integrated Power Plate, which eliminates the traditional lasting board and reduces stack height by 1.5mm. Plus the combination of an ultra thin upper with our unique dual-zone Bi-directional closure system wraps the foot without wrinkling, delivering a secure and comfortable second-skin fit.

- Seamless 0.9mm Second Skin Upper: the thinnest upper on the market, it adapts comfortably to your unique foot shape to eliminate hot spots and offers superior breathability
- Power Web: a non-stretch web that easily conforms to your foot, but keeps you bolted to the pedal for maximum efficiency under hard efforts
- Zonal Bi-directional Closure: delivers a semi-custom fit by gathering equally from both sides for even foot retention, with the precision of two IP1 micro-adjustable BOA reels per shoe
- 1:1 Integrated Power Plate: feather-light stiffness (stiffness rating of 13) and close to foot stack height of 5mm
- 1:1 Insole System gives independent left and right arch and forefoot various canting height options.



True Red / Lime Punch - 4XN



Black / White - 065



15316001

P.R.O. Leader III

38-47 in 1/2 sizes, 48, 49
Weight: 235g (size 43)
(shoe bag included)

ELITE Series

\$200

MEN'S

The ELITE RD features the same revolutionary 1:1 Adaptive Fit design as the P.R.O. Leader, which conforms to your unique foot shape to eliminate hot spots without sacrificing a watt of power transfer. It also combines the full carbon ELITE 1:1 Power Plate sole with a fully bonded seamless upper, for a high performance package with the precision of the BOA retention system.

- Fully-bonded upper eliminates uncomfortable seams and hotspots
- Bi-directional Closure: delivers a semi-custom fit by gathering equally from both sides for even foot retention, with the precision of a micro-adjustable BOA IP1 reel
- ELITE 1:1 Power Plate: ELITE Grade Uni-Directional Carbon for ultra-light stiffness; Direct-Vent technology for cooling and drainage; and built in Longitudinal Arch Support for optimal power and efficiency.
- Replaceable heel bumper



Black / Black - 027



White / Black - 509

15114002

ELITE RD IV



39-47 in 1/2 sizes, 48, 49
Weight: 265g (size 43)

WOMEN'S

15214001

W ELITE RD IV

36-43 in 1/2 sizes
Weight: 250g (size 40)

Women's specific fit has reduced volume and narrower heel.



Black / Purple Haze - 4EH



White / Pink Punch - 3KU



SELECT Series NEW

\$150

MEN'S

High performance and exceptional value highlight our new SELECT Series Race Road IV shoe. The fiber reinforced composite sole with a carbon fiber forefoot maximizes power transfer to the pedals, while our new 3D Seamless Print Upper Technology lowers weight and improves durability. Compatibility with SPD-SL or SPD pedal systems adds versatility, Direct-Vent technology improves cooling, and the EVA foam and rubber heel bumper provides stability and comfort when off the bike.

- SELECT 1:1 Power Plate Composite Fiber plate with carbon fiber forefoot insert for lightweight stiffness and durability; Direct-Vent technology for cooling and drainage
- Bi-directional Closure: delivers a semi-custom fit by gathering equally from both sides for even foot retention, with the precision of a IP1 micro-adjustable BOA reel
- EVA foam and rubber heel bumper gives stability and walking comfort
- SELECT Insole: provides excellent Longitudinal and Transverse Arch Support
- SPD-SL and SPD compatible



Black / Lime Punch - 4TZ



White / Black - 509



15116006 Race Road IV

39-47 in 1/2 sizes, 48, 49
Weight: 260g [size 43]

WOMEN'S

15216005 W Race RD IV

36-43 in 1/2 sizes
Weight: 230g [size 40]

Women's specific fit has reduced volume and narrower heel.



Black / Black - 027



Purple Wine - 2PL



SELECT Series

NEW

\$100

MEN'S

Get the look and feel of a pro level road shoe without smashing the proverbial piggy bank. The SELECT RD uses our 1:1 Anatomic closure system with forefoot straps positioned at a 25-degree angle to better follow the contours of your foot, which reduces pressure and eliminates hotspots, improving comfort and security. Compatibility with road or SPD pedal systems adds versatility, and the EVA foam and rubber heel bumper provide stability and comfort when off the bike.

- 1:1 Anatomic Closure: eliminates hot spots and removes pressure from your instep
- SELECT 1:1 Power Plate: Composite Fiber plate for lightweight stiffness and durability; Direct-Vent technology for cooling and drainage
- EVA foam and rubber heel bumper gives stability and walking comfort
- SELECT Insole: provides excellent Longitudinal and Transverse Arch Support
- SPD-SL and SPD compatible



Black / True Red - 2FK

White / Black - 509



15116007

SELECT RD IV

39-49 (whole sizes)
Weight: 268g (size 43)

WOMEN'S

15216006

W SELECT RD IV

36-43 (whole sizes)
Weight: 246g (size 40)

Women's specific fit has reduced volume and narrower heel.



Black / Black - 027

White / Aqua Mint - 4XP





P.R.O. Series

15315003 X-PROJECT® 1.0 \$320

The X-PROJECT® 1.0 is the pinnacle of the X-PROJECT® line, which features a uniquely constructed sole that is flexible in the right places for hiking or running, but as efficient as a fully rigid carbon bottom when pedaling. A patent-pending carbon plate provides optimal power transfer for the best of both worlds. It's a perfect shoe for mountain bikers and cyclocross racers alike.

- Seamless 0.9mm Second Skin Upper: the thinnest upper on the market, it adapts comfortably to your unique foot shape to eliminate hot spots and offers superior breathability
- Power Web: a non-stretch web that easily conforms to your foot, but keeps you bolted to the pedal for maximum efficiency under hard efforts
- Bi-directional Closure: delivers a semi-custom fit by gathering equally from both sides for even foot retention, with the precision of a micro-adjustable BOA reel
- Seamless construction in the toe area for comfort in the flex zone
- Run shoe EVA foam heel absorbs impact for off-the-bike comfort
- Full-length tapered carbon fiber plate (patent-pending) gives on-the-bike power transfer and off-the-bike hike-ability
- Co-molded rubber tips on hollow TPU lugs provide traction on an extremely lightweight bottom unit
- 1:1 Insole System gives independent left and right arch and forefoot various canting height options.

Sizing: 38-47 in ½ sizes, 48, 49
Weight: 340g [size 43]



Mandarin Red / Black - 40R



Shadow Grey - 21P



ELITE Series

\$240

MEN'S

The X-PROJECT® 2.0 uses the same sole technology as the ground breaking 1.0, for an unbeatable combination of maximum pedaling efficiency and comfortable hiking and running performance. A patent-pending carbon plate with tuned flex points delivers optimal power transfer for the best of both worlds, while the seamless fully bonded upper with BOA closure assures all-day comfort. This is the perfect shoe for mountain bikers or cyclocross racers looking for a high performing mid-tier priced shoe.

- Fully bonded upper eliminates uncomfortable seams and hotspots
- Bi-directional Closure: delivers a semi-custom fit by gathering equally from both sides for even foot retention, with the precision of a micro-adjustable BOA reel
- Run shoe EVA foam heel absorbs impact for off-the-bike comfort
- Full-length tapered carbon fiber plate (patent-pending) gives on-the bike power transfer and off-the-bike hike-ability
- Co-molded rubber tips on hollow TPU lugs provide traction on an extremely lightweight bottom unit
- 1:1 Insole System gives independent left and right arch and forefoot various canting height options.



Sulphur Springs / Citronell - 4NV



Shadow Grey / Black - 2IP



15115009

X-PROJECT® 2.0

Sizing: 39-47 in ½ sizes, 48, 49
Weight: 352g (size 43)

WOMEN'S

15215009

W X-PROJECT® 2.0

Sizing: 36-43 in ½ sizes
Weight: 315g (size 40)

Women's specific fit has reduced volume and narrower heel.



Black / Black - 027



White / Black - 509



SELECT Series

NEW

\$180

MEN'S

Enjoy the cutting edge technology of the X-PROJECT® 1.0 sole — and have cash leftover for trailside snacks and post-ride beers. The X-PROJECT®3.0 is the ideal shoe for high performance mountain bikers on a budget with its patent-pending carbon plate that efficiently transfers power to the pedals, but also delivers comfort and flex for optimal hiking or running performance. Co-molded rubber tips on hollow TPU lugs provide additional off-bike traction, while the unique ratchet system is easy to adjust on the fly and keeps your feet comfortable and secure.

- Full-length tapered carbon fiber plate (patent-pending) gives on-the bike power transfer and off-the-bike hike-ability
- Co-molded rubber tips on hollow TPU lugs provide traction on an extremely lightweight bottom unit
- 1:1 anatomic buckle closure features a 25-degree angled strap design that follows the anatomic curve of the foot
- Run shoe EVA foam heel absorbs impact for off-the-bike comfort
- Co-molded rubber tips on hollow TPU lugs provide traction on an extremely lightweight bottom unit



Black / Shadow Grey - 2FJ



Lime Punch - 4UJ

15116005 X-PROJECT® 3.0

Sizing: 39-47 in ½, 48, 49
Weight: 330g



WOMEN'S

15216007 W X-PROJECT® 3.0

Sizing: 36-43 in ½ sizes
Weight: 285g [size 40]

Women's specific fit has reduced volume and narrower heel.



Black / Shadow Grey - 2FJ



Purple Wine / Shadow Grey - 4XK



SELECT Series

\$90

MEN'S

For the cyclist in search of one do-it-all shoe, the SELECT Series All-Road is the choice. Capable and comfortable on and off road, it has a cycling-specific composite sole that delivers power to the pedals and reduces foot fatigue. Compatible with mountain bike SPD pedals, this shoe's 1:1 Anatomic Closure system features forefoot straps angled backwards at 25 degrees, which follows the contours of your foot, reducing pressure and eliminating hotspots.

- 1:1 Anatomic Closure: follows the natural anatomic shape of the foot to eliminate hot spots and remove pressure from your instep
- SELECT 1:1 Power Plate: SELECT Grade Nylon and Composite Fiber Plate for lightweight stiffness and durability
- SELECT Insole: provides excellent Longitudinal and Transverse Arch Support
- SPD compatible



Black - 021



15115007

All-Road III

39-47 in 1/2 sizes, 48, 49
Weight: 370g size 43

WOMEN'S

15215007

W All-Road III

36-43 in 1/2 sizes
Weight: 285g size 40
Women's specific fit



Black / Black - 027



MEN'S

Whether you're racing enduro or just shredding the local lunch loop, the X-Alp Launch II delivers the high performance versatility to get you safely — and quickly — down the trail. A carbon fiber-injected composite shank improves power transfer, while the beefed up toe box provides protection from rock strikes. These shoes also feature EVA run shoe foam in the midsole for all-day ride comfort, and have a carbon rubber lugged outsole that delivers secure off-bike traction when you're scrambling over rocks to scout your optimal line choice.

- Bi-directional Closure: delivers a semi-custom fit by gathering equally from both sides for even foot retention, with the precision of a micro-adjustable BOA reel
- Carbon fiber injected composite shank for efficient power transfer
- Low cut construction for a light, fast fit and feel
- EVA X-Alp outsole/midsole for off-the-bike cushioning and comfort and on the bike power transfer
- Carbon rubber lugged outsole for superior traction and durability
- SPD compatible



Black / Shadow Grey - 2FJ



Lime Punch / Black - 4XH



15116001 X-Alp Launch II

39-47 in ½ sizes, 48, 49
weight 380 [size 43]

WOMEN'S

15216001 W X-Alp Launch II

Sizing: 36-43 in ½ sizes
weight 350 [size 40]



Black / Shadow Grey - 2FJ



Clementine / Purple Wine - 4XI



SELECT Series

NEW

\$110

MEN'S

Designed for comfort with or without socks, this summer weight shoe has a fiberglass injected composite shank that delivers power to the pedals, and EVA run shoe foam in the midsole for all-day ride comfort on and off the bike. The quick lace closure system keeps the shoe securely in place, while the mesh-synthetic upper maximizes breathability.

- Quick lace closure system gives secure foot in all conditions
- Barefoot construction for a comfortable fit with or without socks
- Fiberglass injected composite plate for efficient power transfer
- Highly breathable mesh/synthetic upper delivers comfort and breathability
- EVA foam run shoe midsole for off the bike cushioning and comfort
- Carbon rubber lugged outsole for superior traction and durability
- SPD compatible



Foliage / Black - 4XL



Shadow Grey / Black - 2IP



15116002 X-Alp Drift IV

39-49 (whole sizes)
Weight: 350g (size 43)

WOMEN'S

15216002 W X-Alp Drift IV

36-43 (whole sizes)
Weight: 318g (size 40)



Black / Dusk Blue - 4XM



Rouge Red - 4WD



SELECT Series

NEW

\$100

This versatile lace-up cycling shoe is fashionable and functional on and off the bike. A fiberglass injected composite shank assures efficient power transfer to the pedals, while the EVA run shoe foam midsole delivers all-day comfort. SPD compatibility means you can use the most common pedal standard.

- Low cut construction for a light, fast fit and feel
- Composite fiber injected nylon plate for efficient power transfer
- EVA X-Alp outsole/midsole for off-the-bike cushioning and comfort and on-the-bike power transfer
- Carbon rubber lugged outsole for superior traction and durability
- SPD compatible

MEN'S



Black / Shadow Grey - 2FJ



Red Orange - 4WI

15116003

X-Alp Seek VII



38-49 (whole sizes)
Weight: 365g (size 43)

WOMEN'S

15216003

W X-Alp Seek VII



Black / Belgian Block - 4XJ



Viridian Green - 4WB

36-43 (whole sizes)
Weight: 340g (size 40)



SELECT Series **NEW**

\$100

MEN'S

Taking design cues from lace-up running shoes, the X-Road Fuel IV is at home on the bike, at the gym, or around town. The fiberglass injected composite shank maximizes power transfer to the pedals, while the EVA run shoe foam midsole ensures all-day ride comfort. SPD compatibility means they'll work with the most common pedal standard, and the rubber lugged outsole delivers superior traction and long-lasting durability.

- Low cut construction for a light, fast fit and feel
- Quick drying, highly breathable mesh/synthetic upper
- Built in lace garage eliminates drivetrain interference
- X-Road nylon plate delivers great pedaling stability, power and efficiency with off-the-bike comfort and walk-ability
- Rubber lugged outsole for superior traction and durability
- Flexible forefoot and a running shoe beveled heel
- SPD compatible



Black / Shadow Grey - 2FJ



Lime Punch - 4U1

15116004 X-Road Fuel IV



39-49 (whole sizes)
Weight: 360g (size 43)

WOMEN'S

15216004 W X-Road Fuel IV

36-43 (whole sizes)
Weight: 315g (size 40)



Aqua Mint - 4VT



Purple Wine / Shadow Grey - 4XK





P.R.O. Series

\$350

UNISEX

Our most technical, lightest weight multi-sport offering is the ideal race day triathlon shoe for chasing a podium position or pursuing a PR. Each shoe weighs just 185 g and the 0.9mm Second Skin Upper is the thinnest on the market, ensuring a perfectly contoured fit with no hotspots, while seamless construction delivers superior barefoot comfort.

- 1:1 Anatomic TRI Closure: eliminates hot spots and removes pressure from your forefoot (patent pending)
- 0.9mm Second Skin Upper: the thinnest upper on the market, it adapts comfortably to your unique foot shape to eliminate hot spots and offers superior breathability
- Seamless upper construction for barefoot comfort
- OCTANE 1:1 Power Plate: Octane Grade Uni-Directional Carbon for feather-light stiffness; Direct-Vent technology for cooling and drainage
- Octane SL Insole provides unheard of lightweight support



Sulphur Springs - 4MG



15315001

Tri Fly Octane II

38-47 in 1/2 sizes, 48, 49
185 g (size 42)

ELITE Series

\$180

MEN'S

This lightweight high performance triathlon race shoe features a 1:1 Anatomic TRI Closure that traces the contours of your foot, eliminating hotspots. No watt is wasted thanks to the P.R.O. 1:1 Power Plate sole that's constructed from unidirectional carbon and has built in longitudinal arch support for maximum comfort and efficient power transfer. Race day transition time is minimized via the fully lined mesh upper that's designed for barefoot comfort.

- 1:1 Anatomic TRI Closure: eliminates hot spots and removes pressure from your forefoot (patent-pending)
- Fully lined mesh upper for barefoot comfort
- P.R.O. 1:1 Power Plate: P.R.O. Grade Uni-Directional Carbon for ultra-light stiffness; Direct-Vent technology for cooling and drainage; and built in Longitudinal Arch Support for optimal support, power, and efficiency
- Replaceable heel bumper
- Dual density EVA insole for superior support



Green Flash - 4TD



White / Black - 509



15115001

Tri Fly V Carbon

[39-47] in 1/2 sizes 48, 49
270g (size 43)

WOMEN'S

15215001

W Tri Fly V Carbon

36-43 in 1/2 sizes
245g (size 40)
Women's specific fit

Women's specific fit has reduced volume and narrower heel.



Hot Pink / Black - 4GT



White / Black - 509



SELECT Series

\$100

MEN'S

Whether you're new to the multi-sport world or a sage veteran on a budget, the SELECT Series Tri Fly V delivers top-shelf performance and superior value. These shoes have the same comfortable upper as our Tri Fly V Carbon, plus run-shoe EVA foam and a rubber heel bumper for increased stability in the transition zone. The fully lined mesh upper is designed for barefoot comfort, assuring you won't lose valuable seconds in transition.

- 1:1 Anatomic TRI Closure: eliminates hot spots and removes pressure from your instep
- Fully lined mesh upper for bare foot comfort
- SELECT 1:1 Power Plate: SELECT Grade Nylon and Composite Fiber plate for lightweight stiffness and durability; Direct-Vent technology for cooling and drainage; and built in Longitudinal Arch Support for optimal support, power, and efficiency
- EVA foam and rubber heel bumper provide stability and walking comfort
- SELECT Insole provides excellent Longitudinal and Transverse Arch Support
- SPD-SL and SPD compatible



Black - 021



Mandarin Red - 4LU



15115002

Tri Fly V

[39-47] in 1/2 sizes 48, 49
270 g (size 43)
SPD Compatible

WOMEN'S

15215002

W Tri Fly V

SPD Compatible
36-43 in 1/2 sizes
245 g (size 40)
Women's specific fit

Women's specific fit has reduced volume and narrower heel.



Deep Lake / Gumdrop - 4NY



White / Black - 509



Pearl Izumi Replacement Shoe Parts

15516008
Top Strap - P.R.O. Buckle Left



15516009
Top Strap - P.R.O. Buckle Right



15516007
Road Inserts - Nylon RD (Pair)



15516005
Top Straps for PI Buckle (Pair)



15516001
P.R.O. Buckle Right

15516002
P.R.O. Buckle Left



15516006
Replacement Nut - Carbon RD (Three)



15516004
PI Buckle with Ladder



15516003
Replacement Road Heel Bumpers (Pair)



15300001
All Road Inserts (Pair)



15516010
X-Alp, X-Road Inserts (Pair)



15516011
MTB Inserts - Carbon MTB (Pair)



15315004
BOA Reel Replacement



15300002
BOA Replacement Reel IP1 Right



15300003
BOA Replacement Reel IP1 Left





EARL IZUMI

PEARL IZUMI

PEARL IZUMI



CUSTOM

MEN'S ROAD

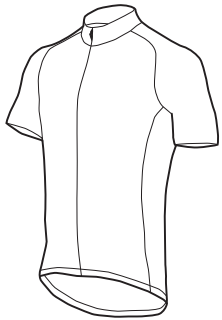

TEAM Speed Training Jersey
11120032

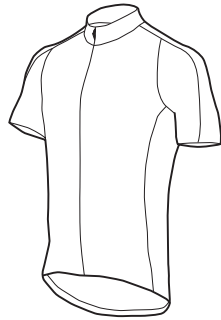

TEAM Speed Jersey
11120035

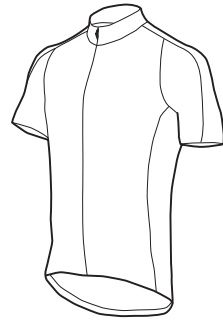

TEAM Speed Mesh Jersey
11120038

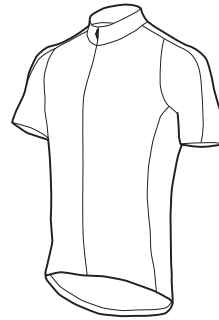

TEAM Thermal Jersey
11120041

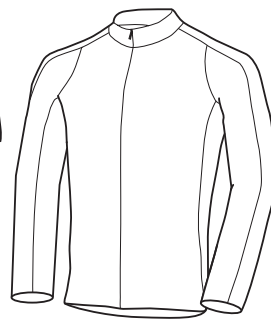

TEAM Thermal Jersey LS
11120044

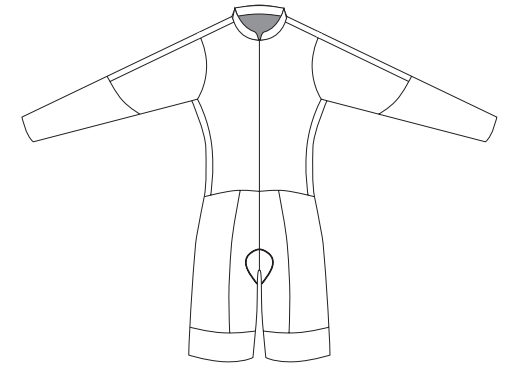

TEAM MACH 5 Speed Suit LS
TM042



TEAM Summer Wind Vest
11130021



TEAM Wind Vest
With Pockets
11130018

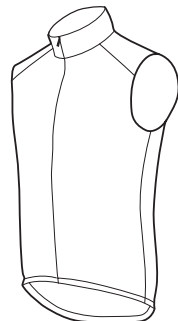

TEAM Thermal Vest
11130024

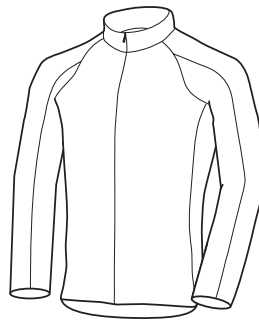

TEAM Wind Jacket
With Pockets
11130015



TEAM Softshell 180 Vest
11130030

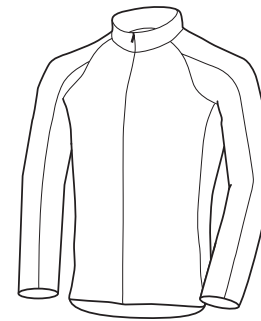

TEAM Softshell 180 Jacket
11130027

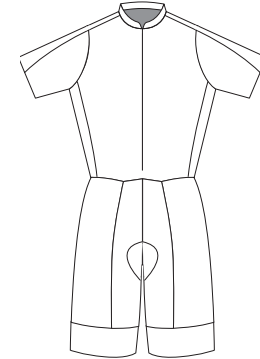

TEAM MACH 5 Speed Suit
TM043

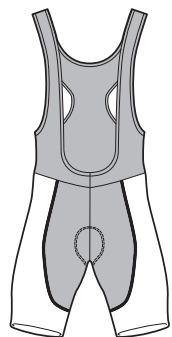

TEAM Bib Short
11110032

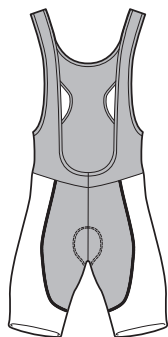

TEAM Bib Short PFP
11110037

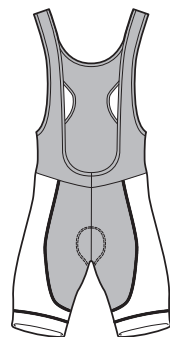

TEAM Thermal Bib Short
11110027

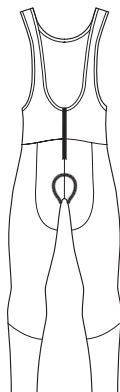

TEAM Thermal Bib Tight
With Chamois 11110019
Without Chamois 11110021

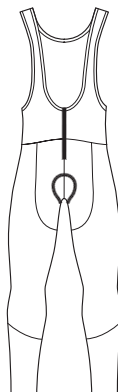

TEAM Softshell Bib Tight
With Chamois 11110023
Without Chamois 11110025

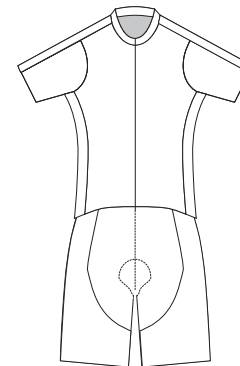

TEAM Race Suit
Mesh Short Sleeve
11110040

MEN'S ROAD

 P.R.O.

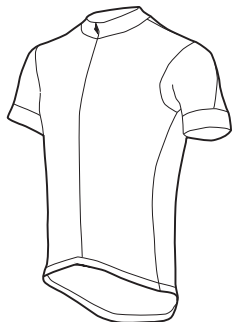

P.R.O. LTD Speed Jersey
11121533



P.R.O. LTD Softshell Vest
with Pockets
11130010

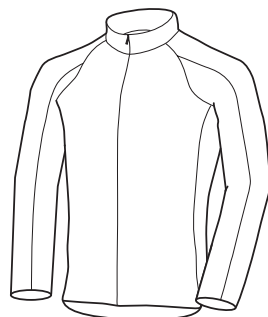

P.R.O. LTD Softshell Jacket
with Pockets
11130011

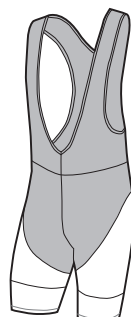

P.R.O. LTD Bib Short
C1111405

 ELITE



ELITE Pursuit LTD
Jersey FF
11121604



ELITE Pursuit LTD
Summer Jersey FF
11120017

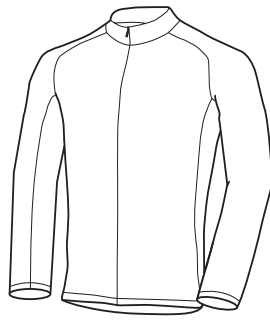

ELITE Pursuit LTD
Long Sleeve Jersey FF
11120019



ELITE Escape LTD
Jersey FF
11121617



ELITE Escape LTD
Jersey SFF
11120022

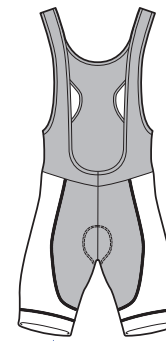

ELITE LTD Bib Short
11111015

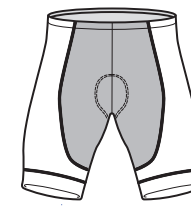

ELITE LTD Short
11110041

 ELITE

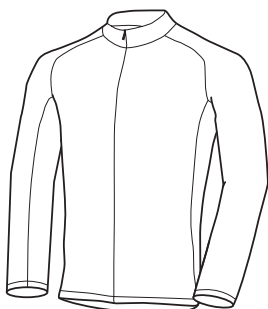

ELITE Escape LTD
Long Sleeve Jersey SF
11120025

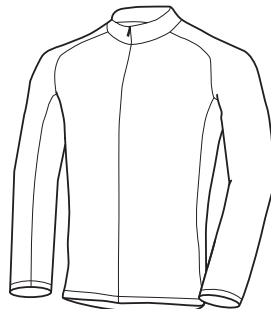

ELITE Escape LTD
Long Sleeve Jersey SF
11120026

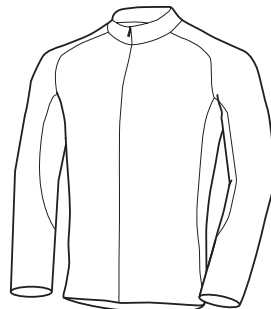

ELITE LTD Thermal
Long Sleeve Jersey SF
11120052



ELITE LTD Sumer Vest
11130012



ELITE LTD Wind Vest
with Pockets
11130013

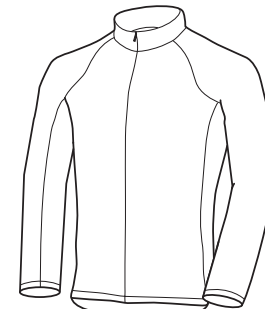

ELITE LTD Wind Jacket
with Pockets
11130014

MEN'S ROAD

 SELECT



SELECT LTD Jersey
3/4 Zipper
11121616



SELECT Escape LTD Jersey
Full Zipper
No Elastic in Sleeves
11120008



SELECT Escape LTD Jersey
Full Zipper
11120005



SELECT Escape LTD Jersey
Full Zipper
No Elastic in Sleeves
11120009



SELECT Escape LTD Jersey
Set-In Zipper
11120006



SELECT Escape LTD Jersey
Set-In Zipper
No Elastic in Sleeves
11120010

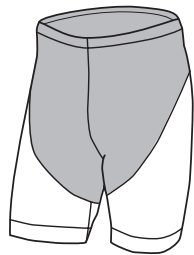

SELECT Custom Short
CM490

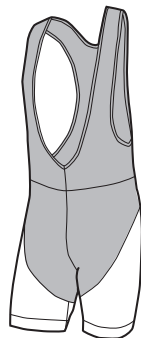

SELECT Custom Bib Short
CM491

WOMEN'S ROAD

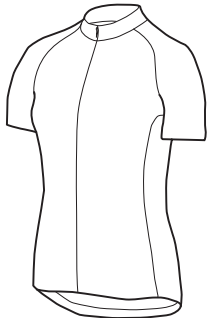

W TEAM Trianing Jersey
11220053

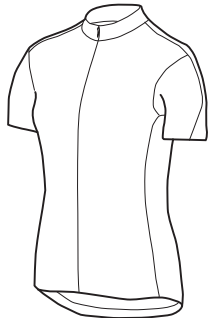

W TEAM Speed Jersey
11220055

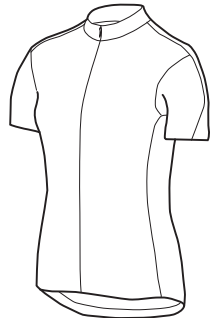

W TEAM Speed Mesh Jersey
11220057

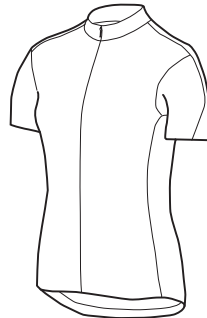

W TEAM Thremal Jersey
11220059

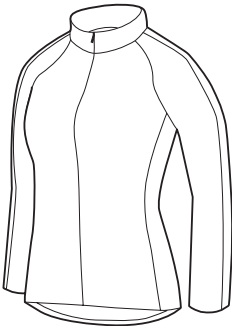

W TEAM Thermal
LS Jersey
11220061

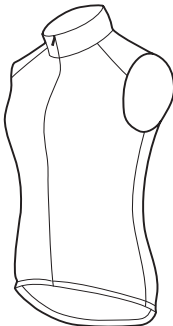

W TEAM Summer Vest
11230012

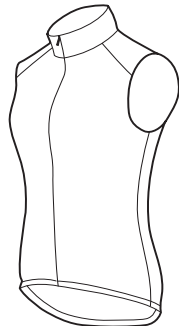

W TEAM Wind Vest
with Pockets
11230010

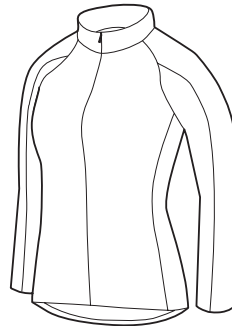

W TEAM Wind Jacket
with Pockets
11230008

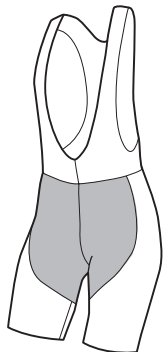

W TEAM Bib Short
11210020

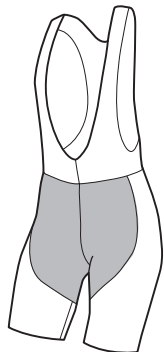

W TEAM Bib Short PFP
11210023

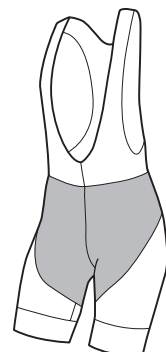

W TEAM Thermal Bib Short
11210036



WOMEN'S ROAD

/// P.R.O.

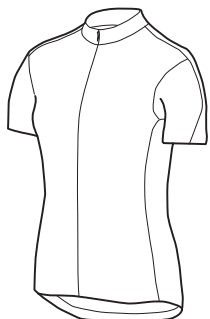

W P.R.O. LTD Speed Jersey
C1221120

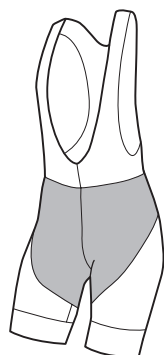

W P.R.O. Custom Speed Bib Short
CW340

/// ELITE

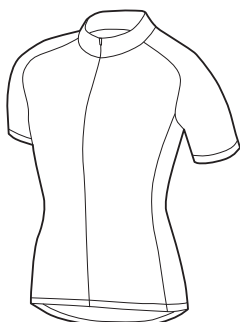

W ELITE Pursuit LTD
Jersey
11221627

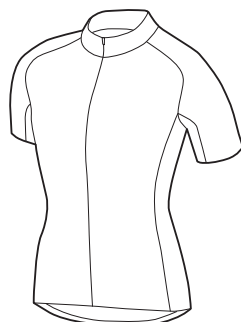

W ELITE Escape LTD
Jersey FF
11220034

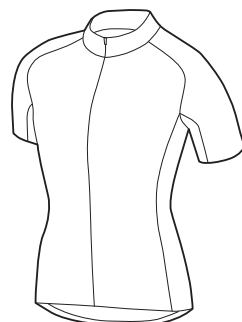

W ELITE Escape LTD
Jersey SF
11220035

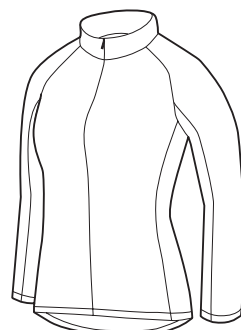

W ELITE Escape LTD
Long Sleeve Jersey SF
11220039

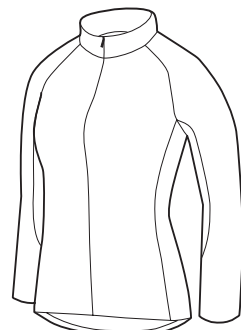

W ELITE LTD Thermal
Jersey SF
11220041

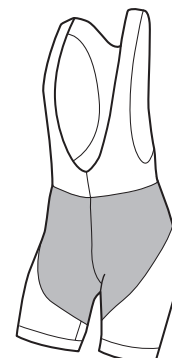

W ELITE LTD Bib Short
11210009

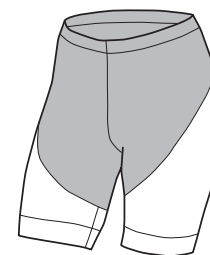

W ELITE LTD Short
11210007

/// ELITE



ELITE LTD Summer Vest
11230003



W ELITE LTD Wind Vest
with Pockets
11230004

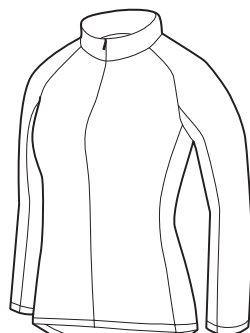

W ELITE LTD Wind Jacket
with Pockets
11230005

/// SELECT



W SELECT LTD Jersey
CW0841



W SELECT LTD SL Jersey
CW0790

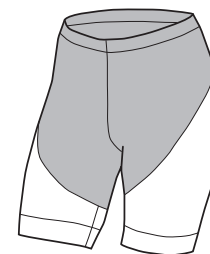

W SELECT LTD Short
CW490

MEN'S MTB MTB

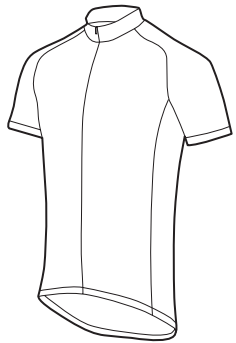

MTB LTD Jersey
11120014

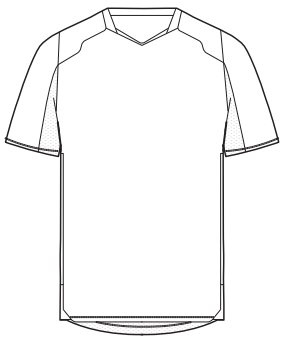

Launch LTD Jersey
11120012

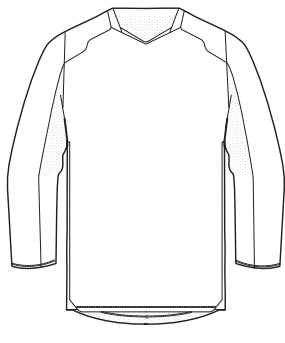

Launch LTD 3/4 sleeve Jersey
11120013

WOMEN'S MTB

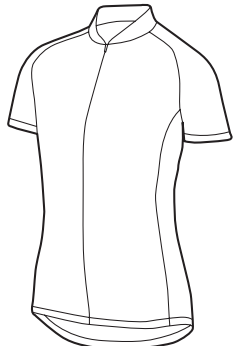

W MTB LTD Jersey
11220023



W Launch LTD Jersey
11220021



W Launch LTD 3/4 sleeve Jersey
11220022



MEN'S TRI ELITE



ELITE LTD TRI Singlet
C3121304

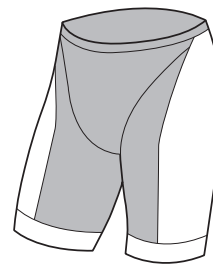

ELITE LTD TRI Short
C3111304

WOMEN'S TRI ELITE

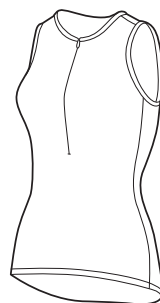

W ELITE LTD TRI Singlet
C3221304

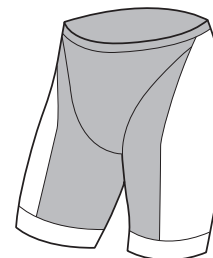

W ELITE LTD TRI Short
C3211304

MEN'S & WOMEN'S RUN

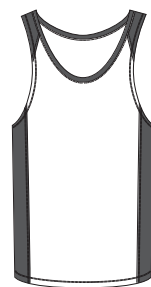

ELITE LTD RUN Singlet PS
CM516



W ELITE LTD RUN Singlet PS
CW516

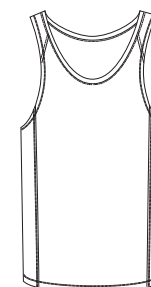

ELITE LTD RUN Singlet
CM515

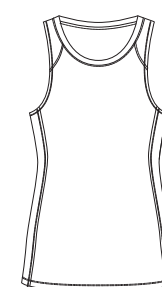

W ELITE LTD RUN Singlet
CW515



ESSENTIALS

SOCKS



ELITE LTD Sock with Pak
CA043



ELITE LTD Tall Sock with Pak
CA045

WARMERS

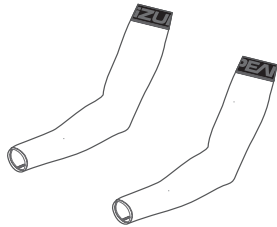

LTD Thermal Arm Warmer
10300001

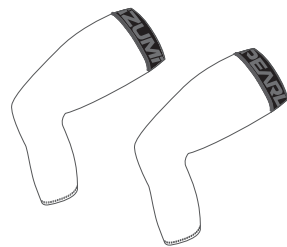

LTD Thermal Knee Warmer
10300002



LTD Thermal Leg Warmer
10300003

HATS

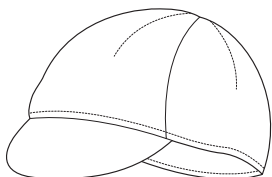

LTD Cycling Cap - 4 Panel
CA100

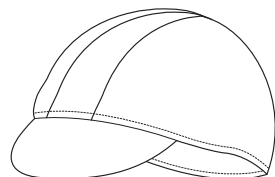

LTD Cycling Cap -3 Panel
CA110



Photo by Wouter Roosenboom





Size Charts - Spring/Summer 2016

MEN'S STANDARD U.S.	apparel							
	S	S/M	M	M/L	L	XL	XXL	XXXL
chest	35-37"	37-38"	38-40"	40-41"	42-43.5"	43.5-46"	46.5-49"	49-51.5"
waist	29-31"	31-32"	32-34"	34-35"	35-37.5"	37.5-41.5"	41.5-45"	45-48.5"
hip (reg. fit)	35-37.5"		37.5-40.5"		40.5-43.5"	43.5"	46.5-49"	
hip (race fit)	36.5-38"		38-39.5"		39.5-41"	41-42.5"	42.5-44"	
inseam	31.5"		32"		32.5"	33"	33.5"	

WOMEN'S	apparel						JUNIORS				
	XS	S	M	L	XL	XXL		S	M	L	XL
chest	31-33"	33-35"	35-37.5"	37.5-40"	40.5-42.5"	42.5-45"	sizes	7/8"	10"	12"	14"
waist	23-25"	25-27"	27-29.5"	29.5-32"	32-34.5"	34.5-37"	chest	25-26.5"	26.5-28.5"	28.5-29.5"	29.5-32"
hip	33-35"	35-37"	37-39"	39.5-42"	42-45"	45-47.5"	waist	23-24.5"	24.5-25.5"	25.5-26.5"	26.5-28.5"
inseam	29"	29.5"	30"	30.5"	31"	31.5"	height	48-54"	54-57"	57-60"	60-62"
							weight	49-59lbs.	59-75lbs.	75-89lbs.	89-100lbs.

Sock Sizes

ADULTS	socks			
	S	M	L	XL
US MEN	N/A	6-8	8-10	10+
US WOMEN	5-7	7-9	9+	N/A
EURO	35-38	38.5-41	41-44	44+
UK	2.5-4	4.5-6.5	7-10	10+

KIDS	socks	
	XS	S
US KIDS	12-2.5	3-6
EURO KIDS	27.5-31	31.5-34.5
UK KIDS	9-11	12-2

SHOE COVERS	socks				
	S	M	L	XL	XXL
Men's	<6	6.5-8	8.5-10	10.5-12	13+
Women's	<8	8.5-10	10.5-12	N/A	N/A
Euro	<39	39.5-42	42.5-44	44.5-46	46.5+
UK	<5.5	6-7.5	8-9	8.5-11	11.5+
	S/M		L/XL		

Footwear Size Charts

CYCLING																	
Men's	3.7	4.1	4.5	5	5.3	5.7	6.1	6.5	6.9	7.3	7.7	8	8.5	8.9	9.3	9.6	10
Women's	5.2	5.5	6	6.5	6.8	7.2	7.5	8	8.4	8.8	9.2	9.5	10	10.4	10.8	11	11.5
Euro	36	36.5	37	37.5	38	38.5	39	39.5	40	40.5	41	41.5	42	42.5	43	43.5	44

CYCLING																
Men's	10.5	10.8	11.2	11.5	12	12.4	12.8	13	13.5	14	14.4	14.7	15	15.5	16	16.3
Euro	44.5	45	45.5	46	46.5	47	47.5	48	48.5	49	49.5	50	50.5	51	51.5	52

Glove Sizes

MEN'S	gloves				
	S	M	L	XL	XXL
INCH	7.25"-8"	8"-8.75"	8.75"-9.5"	9.5"-10.25"	10.25"-11"
CM	18.5cm-20.3cm	20.3cm-22.2cm	22.2cm-24cm	24cm-26cm	26cm-28cm
EUROPE SIZE	7.5-8	8.5-9	9.5-10	10-10.5	11

WOMEN'S	gloves			
	S	M	L	XL
INCH	6.5"-7.25"	7.25"-8"	8"-8.75"	8.75"-9.5"
CM	16.5cm-18.4cm	18.4cm-20.3cm	20.3cm-22.2cm	22.2cm-24cm
EUROPE SIZE	6.5-7	7.5-8	8.5-9	9.5-10

KID'S	gloves	
	S/M	L/XL
INCH	6"-6.5"	6.5"-7"
CM	11.2cm-16.5cm	16.5cm-17.8cm
EUROPE SIZE	6-6.5	6.5-7

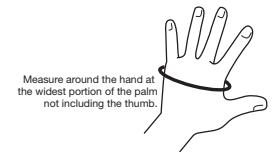

Warmer Sizes

UNISEX	arm warmers				
	XS	S	M	L	XL
Arm Length (Shoulder To Wrist With 90° Bend In Arm)	23.5"	24"	24.5"	25.25"	26"
Bicep (Circumference)	12"	12.5"	13"	13.5"	14.25"
Wrist (Circumference)	6.75"	7"	7.25"	7.5"	7.75"
Sun Sleeves / SELECT Lite Arm Warmer	S		M		L

WOMEN'S	arm warmers			
	XS	S	M	L
Arm Length (Shoulder To Wrist With 90° Bend In Arm - measurement taken along OUTSIDE of arm)	22.75"	23.25"	23.75"	24.5"
Bicep (Circumference)	10"	10.5"	11"	11.5"
Wrist (Circumference)	5.5"	5.75"	6"	6.25"

UNISEX	knee warmers				
	XS	S	M	L	XL
Length (Garment Measurement)	14.25"	15.25"	16.25"	17.25"	18.25"
Thigh (Circumference)	19.5"	21.25"	23"	24.75"	26.5"
Calf (Circumference)	13.25"	14"	14.75"	15.5"	16.5"
	S		M		L

UNISEX	leg warmers					
	XS	S	M	L	XL	XXL
Length (Garment Measurement)	23"	24"	25"	26"	27"	28"
Thigh (Circumference)	19.5"	21.25"	23"	24.75"	26.5"	28.25"
Ankle (Circumference)	9"	9.5"	10"	10.5"	11"	11.5"